

Palomar Mountain residential chronology

Peter Brueggeman 2024, revision 2

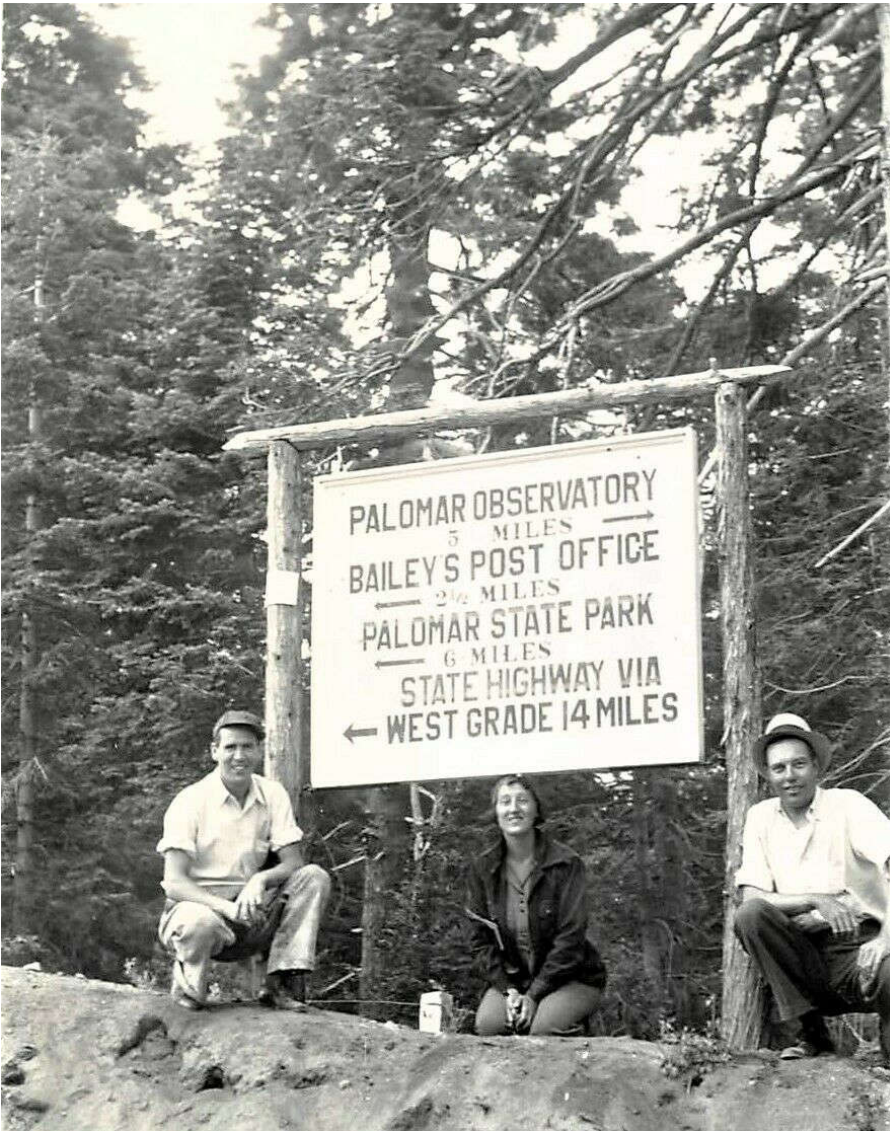

This Palomar Mountain residential chronology compiles names from U.S. and California census records, San Diego County voter registers, and other sources like San Diego city/county directories. These are available via ancestry.com except where noted.

It's imprecise since people could be living on Palomar before and/or after those years. These listings can be limited to household head and/or voters, so women and children aren't always listed.

Palomar Mountain was known as Smith Mountain in earlier years. Voting and census residence names for Palomar Mountain residents vary over the years, perhaps due to registration practice, lack of established placename, and multiple residences. Palomar-specific placenames appear infrequently in earlier years. Some people were listed in off-mountain locations where they voted, went to the store or received mail perhaps, so it can be difficult to tell from census and voting records who lived on Palomar Mountain.

The boundary history for a Palomar voting precinct, when there was one, is unknown to the author, and may extend down mountain to the base. Therefore some people listed are certain to have lived below Palomar Mountain, such as Jose Trujillo.

1852 California State Census

Location is simply San Diego County in this census, so there's no way to tell who was living on Palomar Mountain. Joseph Smith is known as being resident on Palomar Mountain at some point; there may be others overlooked.

Joseph Smith

[San Diego County]

Male Age 35

Place of birth: South Carolina

Place of last residence: Van Buren, Ind (?)

Occupation: carpenter

[Joseph Smith is not listed as living in California in the 1850 federal census]

[John Place is not listed as living in California in this 1852 state census or in the 1850 federal census]

1860 Census

Palomar Mountain residents were tallied off mountain, so there is no reliable way to tell who was living on Palomar Mountain from this census. The names below are those known to the author as being resident on Palomar Mountain, but there may be some residents overlooked.

John Place

Agua Caliente Township
Male Age 37, Birth about 1823, Ohio
Occupation: Stage Driver
Lived with Household of Hezakiah P. Cable, age 40, Occupation: Farmer

Joseph Smith

Agua Caliente Township
Male Age 40, Birth about 1820, South Carolina
Occupation: Farmer
Household Members
Ephraim W. Morse, age 40, Birth about 1820, Massachusetts. Occupation: Farmer
Daniel A. Hatfield, age 35, Birth about 1825, New York. Occupation: Monthly Laborer
Alexander Mclaughlin, age 35, Birth about 1825, Ireland. Occupation: Monthly Laborer
Robert Caffel, age 25, Birth about 1835, Ireland. Occupation: Monthly Laborer
Anthony T. Dutch, age 30, Birth about 1830, Germany. Occupation: Shepherd
Jose, age 22, Native American. Occupation: Monthly Laborer
Diego, age 21, Native American. Occupation: Monthly Laborer
Soriaco, age 20, Native American. Occupation: Monthly Laborer
Geronimo, age 40, Native American. Occupation: Monthly Laborer
Pedro, age 30, Native American. Occupation: Monthly Laborer

Entries in Great Register, San Diego County, California, July 1867

Voters are registered in a county list and not by precinct. Some Palomar Mountain residents may have stated their local residence as being off mountain in the closest settlement, so there is no reliable way to determine who was living on Palomar Mountain from the voter registers. The names below are those known to the author as being resident on Palomar Mountain, but there may be some residents overlooked.

John McDowell

Malava
Age 41, Kentucky, Farmer
Sworn in May 24, 1867

John Place

Green Valley
Age 51, Ohio, Farmer

Joseph Smith

Parloma
Age 51, South Carolina, Farmer

James H. Waggoner

Paloma
Age 51, Maryland, Farmer

William Woolf

Paloma
Age 34, Tennessee, Farmer

1870 Census

Palomar Mountain (in 1870 known as Smith Mountain after the death of Joseph Smith) residents were tallied off mountain, so there is no reliable way to tell who was living on Palomar Mountain from the 1870 census. The names below are those known to the author as being resident on Palomar Mountain, so there may be some residents overlooked.

George V. Dyche

Warners Rancho District

Male Age 46, birth about 1824, Virginia

Married to Maria Dyche, age 20

Household Members: Manuel Dyche, age 4; Boy Dyche, age 2; Louisa Dyche, age 1

Schedule 3 – Productions of Agriculture in Warners Rancho

100 improved acres, 2000 unimproved acres

25 horses, 82 other cattle, 20 swine

Augustus Kitching

San Luis Rey

Male Age 23 Birth about 1847, Texas

Married to Amelia Kitching, age 23

Household Members: David Kitching, age 1

John Place

Warners Rancho District

Male Age 55, Birth about 1815, Ohio

Household Members: Mary Place, age 5

Schedule 3 – Productions of Agriculture in Warners Rancho

80 improved acres, 80 unimproved acres

16 horses, 1 mule, 10 working oxen, 30 other cattle

Entries in Great Register, San Diego County, California, August 1871

Voters are registered in a county list and not by precinct. Some Palomar Mountain residents may have stated their local residence as being off mountain in the closest settlement, so there is no reliable way to determine who was living on Palomar Mountain from the voter registers. The names below are those known to the author as being resident on Palomar Mountain, but there may be some residents overlooked.

George V. Dyche

San Felipe

Age 43, Virginia, Ranchero

August Ceasar Kitching

San Luis Rey

Age 23, Texas, Farmer

Sworn in on July 30, 1869

John McDowell

Malava

Age 41, Kentucky, Farmer

John Place

Green Valley

Age 51, Ohio, Farmer

James H. Waggoner

Paloma

Age 51, Maryland, Farmer

Sworn in May 25, 1867

William Woolf

Paloma

Age 34, Tennessee, Farmer

Sworn in August 7, 1866

Great Register, San Diego County, California, 1872

Voters are registered in a county list and not by precinct. Some Palomar Mountain residents may have stated their local residence as being off mountain in the closest settlement, so there is no reliable way to determine who was living on Palomar Mountain from the voter registers. The names below are those known to the author as being resident on Palomar Mountain, but there may be some residents overlooked.

George V. Dyche

San Felipe

Age 43, Virginia, Ranchero

August Ceasar Kitching

San Luis Rey

Age 23, Texas, Farmer

John McDowell

Malava

Age 41, Kentucky, Farmer

John Place

Green Valley

Age 51, Ohio, Farmer

James H. Waggoner

Paloma

Age 51, Maryland, Farmer

Sworn in May 25, 1867

William Woolf

Paloma

Age 34, Tennessee, Farmer

Sworn in August 7, 1866

Great Register, San Diego County, California, 1873

Voters are registered in a county list and not by precinct. Some Palomar Mountain residents may have stated their local residence as being off mountain in the closest settlement, so there is no reliable way to determine who was living on Palomar Mountain from the voter registers. The names below are those known to the author as being resident on Palomar Mountain, but there may be some residents overlooked.

George V. Dyche

San Felipe

Age 43, Virginia, Ranchero

August Ceasar Kitching

San Luis Rey

Age 23, Texas, Farmer

John McDowell

Malava

Age 41, Kentucky, Farmer

John Place

Green Valley

Age 51, Ohio, Farmer

James H. Waggoner

Paloma

Age 51, Maryland, Farmer

Sworn in May 25, 1867

William Woolf

Paloma

Age 34, Tennessee, Farmer

Sworn in August 7, 1866

Hand-book and Directory of San Luis Obispo, Santa Barbara, Ventura, Kern, San Bernardino, Los Angeles & San Diego Counties. L.L. Paulson: San Francisco, 1875

available at <https://archive.org/details/handbookdirecto00paul>

Name – Occupation – Place of Business – Residence – Town or PO

Davis, James; Farmer; 35 m N San Diego; Bear Valley; San Pascual

Dyche, GV; Ranchero; nr San Felipe; San Diego Co.

Kitchen, AC; Farmer; San Luis Rey; 45 m N San Diego; San Luis Rey

McDowell, J; Farmer; San Diego Co.; nr Mohave (probably a mistake for Malav)

Place, J; Farmer; nr Green Valley; San Diego Co.; Stonewall

Great Register, San Diego County, California, 1875

George V. Dyche

San Felipe

Age 43, Virginia, Ranchero

John McDowell

Malava

Age 41, Kentucky, Farmer

Great Register, San Diego County, 1876

George V. Dyche

San Felipe

Age 43, Virginia, Ranchero

John McDowell

Malava

Age 41, Kentucky, Farmer

John Place

Green Valley

Age 51, Ohio, Farmer

Sylvester J. Mendenhall
Agua Caliente
Age 21, California, Farmer

Great Register, San Diego County, 1877

George V. Dyche
San Felipe
Age 43, Virginia, Ranchero

John McDowell
Malava
Age 41, Kentucky, Farmer

Sylvester J. Mendenhall
Aqua Caliente
Age 21, California, Farmer

John Place
Green Valley
Age 51, Ohio, Farmer

Great Register, San Diego County, 1879

George V. Dyche
San Felipe
Age 43, Virginia, Ranchero

John McDowell
Malava
Age 41, Kentucky, Farmer

Sylvester J. Mendenhall
Aqua Caliente
Age 21, California, Farmer

John Place
Green Valley
Age 51, Ohio, Farmer

William Whitlock
Agua Caliente
Age 23, Texas, Farmer

1880 Census

Palomar Mountain (then known as Smith Mountain) residents were tallied off mountain, so there is no reliable way to tell who was living on Palomar Mountain from the 1880 census. The names below are those known to the author as being resident on Palomar Mountain, but there may be some residents overlooked.

Jefferson Cook

Agua Caliente Township

Male Age 55, Birth about 1825, Tennessee

Occupation: Farmer

Married to Lucinda Cook, age 45, Birth about 1835, Illinois

Household Members: Hiram, age 15; Thomas, age 12; Susan, age 10; Rachael, age 6; Beulah, age 3

James Davis

Bear Valley (Valley Center)

Male Age 50, Birth about 1830, Ireland

According to Beckler, James Davis went into partnership with Joseph Smith raising pigs on acorns. James Davis is the father of Able (Abel) Davis of Bear Valley (Valley Center)

Married to Sarah A. Davis, age 27

Household Members: James Davis, age 12; Anthony Davis, age 10; Able Davis, age 8; Mary Davis, age 6; Frederick Davis, age 2; Martha M. Davis, 7 months

George E. Doane

Agua Caliente Township

Male Age 29, Birth about 1851, California

Occupation: Farmer

Marital Status: Single

George V. Dyche

Agua Caliente Township

Male Age 45, Birth about 1835, Virginia

Occupation: Farmer

Married to Marie Dyche, age 41, Birth about 1839, California

Household Members: Manuell Dyche, age 14; William Dyche, age 13; Frances Dyche, age 11; Mary Dyche, age 8

Nathan Harrison

Bear Valley (Valley Center)

Male Age 50, Race Black, Birth about 1830, Alabama

Occupation: Farm Laborer

Marital Status: Single

Household Members:

Angual Juan, age 60, Native American, Harness Maker; Angual Juan married to Victoria Juan, age 52, Native American, Housekeeper

Nathan Harrison

San Jacinto

Male Age 48, Race Black, Birth about 1832, Kentucky

Occupation: Farm Laborer

Marital Status: Married (wife not mentioned)

Lived in household of Elisha & Fredericka Larson

Augustus C. Kitching (Kitchen)

Bear Valley (Valley Center)

Male Age 33, Birth about 1847, Texas

Occupation: Farmer

Married to Amelia A. Kitchen, age 33

Household Members: David C Kitchen, age 11; Jemima E. Kitchen, age 9; Sarah Anne Kitchen, age 7; John M. Kitchen, age 5; Julius K. Kitchen, age 2

George Mendinhall

Agua Caliente Township
Male Age 29, Birth about 1851, California
Occupation: Farmer
Marital Status: Single

Sylvester Mendinhall

Agua Caliente Township
Male, Age 26, Birth about 1854, California
Occupation: Farmer

Macillum Place

Agua Caliente Township
Female, Indian race, Age 42, Birth about 1838, California
Occupation: Keeping House
Household Members: William Place, Indian race, age 17; John P. Kolb, Indian race, adopted, age 5

Andreas Scott

[Lived on Palomar?]
Bear Valley (Valley Center)
Native American Male, Age 30, Birth about 1850, California
Occupation: Farmer
Married to Elvira Scott, age 30. Native American

William Whitlock

Agua Caliente Township
Male Age 26, Birth about 1854, Texas
Occupation: Laborer
Married to Sarah Whitlock, age 34
Household Members: Rachael Whitlock, age 3; Lenora Whitlock, 9 months; Annie Strong, age 14, step-daughter of William Whitlock; Fanny Strong, age 10, step-daughter of William Whitlock; James Strong, age 8, step-son of William Whitlock

Great Register of San Diego County for 1880**George E. Doane**

Smith Mountain
Age 29, California, Farmer

George V. Dyche

Smith Mountain

Enos T. Mendenhall

Smith Mountain
Age 58, North Carolina, Stock Raiser

George W. Mendenhall

Smith Mountain
Age 29, California, Stock Raiser

Sylvester J. Mendenhall

Smith Mountain
Age 26, California, Farmer

William Whitlock
Agua Caliente
Age 25, Texas, Stock Raiser

Great Register of San Diego County for 1884

George E. Doane
Smith Mountain

George V. Dyche
Smith Mountain

George W. Mendenhall
Smith Mountain
Age 29, California, Stock Raiser

William Whitlock
Agua Caliente
Age 25, Texas, Stock Raiser

Great Register of San Diego County for 1886

George E. Doane
Smith Mountain

George V. Dyche
Smith Mountain

George W. Mendenhall
Smith Mountain
Age 29, California, Stock Raiser

Sylvester J. Mendenhall
Smith Mountain
Age 26, California, Farmer

William Whitlock
Agua Caliente
Age 25, Texas, Stock Raiser

Maxwell's Directory of San Diego City and County for 1887-8. San Diego: Geo. W. Maxwell, 1888. Available at <https://archive.org/details/maxwellsdirect8700geow>

Nellie

But few settlers, and they are in the stock business
McQueen, N., postmaster

Warner Ranch

Alexander Barker, farmer

1890 US Census: records were lost

Great Register of San Diego County for 1890

Alexander Barker

[Note: aka Alejandro Barker, a Cupeno band leader]

Agua Caliente

Age 30, California, Farmer. Birth about 1858

Registered Oct 31, 1890

Clark Cleaver

Smith Mountain

George V. Dyche

Smith Mountain

George W. Mendenhall

Smith Mountain

Age 37, California, Stock Raiser

Sylvester J. Mendenhall

Malava

Age 33, California, Farmer

Thomas D. Mendenhall

Smith Mountain

Age 39, California, Farmer

William Whitlock

Temecula

Age 34 Texas, Stock Raiser

Los Angeles City Directory and Gazetteer of Southern California for 1892. Los

Angeles: George W. Maxwell, 1892

Nellie. Population 157

Theo O. Bailey, farmer, postmaster

F.M. Bates, farmer

F. Chornock, farmer

K & C Cleaver, farmers

Cook & Cook (Geo. W. and H. M.), stockmen

George E. Doane, stockman

C.N. Frazier, farmer

James Frazier, farmer

H. Garrison, farmer

Roy Johnston, farmer

S.J. Mendenhall, stockman

W.J. Morrison, farmer

M. Smith, farmer

S. Todd, farmer

Great Register of San Diego County for 1892

Theodore O. Bailey

Smith Mountain

Alexander Barker

[Note: aka Alejandro Barker, a Cupeno band leader]

Agua Caliente

Age 37, California, Farmer. Birth about 1855

Postoffice Warner's Ranch

Registered Aug 12, 1892

Clark Cleaver

Smith Mountain

Roy Johnston

Smith Mountain

Age 29, Iowa, Farmer

Benjamin La Rue

Smith Mountain

Age 44, Missouri, Farmer

Enos T. Mendenhall

Smith Mountain

Age 70, North Carolina, Stock Raiser

Sylvester J. Mendenhall

Smith Mountain

Age 38, California, Farmer

William H. Pearson

Smith Mountain

Age 60, Indiana, Farmer, Birth about 1832

William L. Whitlock

Smith Mountain

Age 38, Texas, Teamster

Census of the Agua Caliente Indians ... August 12, 1893

Alejandro Barker, male, age 39

Valeriana, wife, age 30

Seven children from 7 months old to age 18: Augtleta, Jenerera, Samuel, Celestina, Guillermo, Maria, Eurique

Census of the Agua Caliente Village (Warner Ranch) Indians ... June 1894

Alexandro Barker, male, age 40

Valeriana, wife, age 39

Seven children from age 1 to 19: Angelita, Genowava, Samuell, Celestina, Guillerus, Marie, Enrique

Great Register of San Diego County for 1894

Alexander Barker

[Note: aka Alejandro Barker, a Cupeno band leader]

Agua Caliente

Age 41, California, Rancher. Birth about 1853

Warners Ranch Post Office; Date of Registration September 20, 1894

Clark Cleaver

Smith Mountain

Enos T. Mendenhall

Smith Mountain

Age 72, North Carolina, Stock Raiser

Sylvester J. Mendenhall

Smith Mountain

Age 40, California, Stock Raiser

William H. Pearson

Smith Mountain

Age 62, Indiana, Farmer, Birth about 1832

William L. Whitlock

Smith Mountain

Age 40, Texas, Teamster

Great Register of San Diego County for 1894. Great Register Supplement, San Diego County. Smith Mountain Precinct

Wimbert C. Fink

[Registered 1896]

Smith Mountain

Age 26, Kansas, Rancher

Thomas Dick Mendenhall

[Registered 1896]

Smith Mountain

Age 37, California, Rancher

William H. Pearson

[Registered 1896]

Smith Mountain

Age 64, Indiana, Farmer, Birth about 1832

James H. White

[Registered 1896]

Smith Mountain

Age 52, Canada, Rancher

Great Register of San Diego County for 1894. Great Register Supplement, San Diego County. Smith Mountain Precinct

Wimbert C. Fink

[Registered 1896]
Smith Mountain
Age 26, Kansas, Rancher

Horace B. Garrison

[Registered 1897]
Smith Mountain
Age 22, Minnesota, Farmer

Thomas Dick Mendenhall

[Registered 1896]
Smith Mountain
Age 37, California, Rancher

William H. Pearson

[Registered 1896]
Smith Mountain
Age 64, Indiana, Farmer, Birth about 1832

Jas W. Quigley

[Registered 1898]
Smith Mountain
Age 49, New York, Farmer

James H. White

[Registered 1896]
Smith Mountain
Age 32, Canada, Rancher

Los Angeles City Directory and Gazetteer of Southern California 1894. Los

Angeles: George W. Maxwell, 1894

Nellie. Population 150

Theo O. Bailey, postmaster and general merchandise
Striplin & White, sawmill

Directory of San Diego City and County for 1893-94. San Diego: John Thom, 1894.

Available at <https://archive.org/details/directoryofsandi9300john>

Smith Mountain (Nellie P.O.)

Bailey T.O.
Bates F.M.
Callac F.
Charnock E.
Cleaver C.
Cleaver K.
Cook G.W.

Doane G.E. [Goane typo]
Dyche W.V.
Frazer J.
Garrison H.S.
Johnstone R.
LaRue, B.
Jessee W.W.
Logsdon J.L.
Mendenhall S.
Mendenhall E.T.
Morrison W.J.
Nelson W.
Pearson W.H.
Ross T.A.
Seals G.
Smith M.
Sobenes B.
Sutton T.D.
Trujillo J.M.
Veal Wm.
Warner W.
Whitlock W.I.
White A.E.

San Diego City and County Directory 1895. San Diego, Olmstead Co., 1895. Available at <https://archive.org/details/sandiegocityco9500olms>

Nellie PO

Albanes, Jose O
Bailey, Theo O
Bougher, Wm E
Charnock, N S
Cleaver, Clark
Cochran, M A
Cook, Hiram M
Doane, Geo E
Frazier, James
Jessee, Wm W
Johnson, Roy H
La Rue, James L
Mendenhall, S J
Mendenhall, E T
Nelson, Wm
Pearson, Wm H
Silvas, Gabriel
Smith, Marion
Strong, James B
Ward, F H

Los Angeles City Directory and Gazetteer of Southern California 1895. Los Angeles: Los Angeles Directory Co., 1895

Nellie. Population 150

Theo O. Bailey, postmaster and general merchandise
Striplin & White, sawmill

Directory of San Diego City and County 1897. San Diego: Olmsted Co., 1897. Available at <https://archive.org/details/sandiegocityco9700unkn>

Nellie P.O.

"... There are two schools and one church. Products, lumber, fruit, stock, honey, etc."

Jose O. Albanes
Theo O. Bailey, postmaster
William E. Bougher
Nellie V. Clark, teacher
N. A. Clark
Clark Cleaver
M. A. Cochran
Geo. W. Cook
Hiram M. Cook
Geo E. Doane
James Frazier
W. C. Fink
Mariah Frazier
Lizzie Frazier
W. W. Jesse
Roy H. Johnson
James L. La Rue
J. M. Mack
S. J. Mendenhall
E. T. Mendenhall
T. D. Mendenhall
William Nelson
William H. Pearson
J. H. Ready
Bertie Robinson, teacher
Gabriel Silves
Marion Smith
S. Striplin, sawmill
James B. Strong
F. H. Ward
Mrs. L. Willhite
James H. White

San Diego City and County Directory for 1899-1900. San Diego: Baker Brothers, 1899.
Available at <https://archive.org/details/sandiegocityco9900unkn>

Nellie

Jose O. Albanes
Theo O. Bailey, postmaster
William E. Bougher
Nellie V. Clark, teacher
N. A. Clark
Geo. W. Cook
Hiram M. Cook
Geo E. Doane
James Frazier
W. C. Fink
Mariah Frazier
Lizzie Frazier
H. S. Garrison
Roy H. Johnson
Mrs. A. Hetherington
F. S. Jones
C. R. Johnson & Bros, dairymen
D. L. Kretsinger, rancher
George Kimball, carpenter
J. A. Landis
J. C. Long, contractor
Harry Lohman
Abel A. Leonard, physician
J.W. Quigley, M.D.
B. F. Scott
Gabriel Silves
Marion Smith
S. Striplin, sawmill
Mrs. L. Willhite
James H. White

1900 Census, Smith Mountain

Theo O. Bailey

Smith Mountain

Male Age 55, Birth Apr 1845, Kentucky

Married to Mary O. Bailey, age 56

Marriage Year: 1869; Years Married 31

Household Members:

Cullen J. Bailey, age 21

Hodgis (Hodgie) Bailey, age 25

Orlando Bailey, age 19

Milton Bailey, age 15

Eliza Bailey, age 11

Magie Martenes (Martines), age 21, Servant

William E. Bougher

Smith Mountain

Male Age 36, Birth Sep 1863, Ohio

Married to Ida Bougher, age 30

Marriage Year: 1889; Years Married 11

Household Members:

Earnest Bougher, age 10

Ina Bougher, age 7

George S. Smart, age 11, Boarder

Lindsay A. Brown

Smith Mountain

Male Age 35, Birth May 1865, Tennessee

Married to Nellie E. Brown, age 27

Household Members:

Hazle Brown, age 4

Lila Brown, age 3

Newton A. Clark

Smith Mountain

Male Age 65, Birth Feb 1835, Pennsylvania

Married to Nellie V. Clark, age 43

Marriage Year: 1885; Years Married 15

Household Members:

C. Lemuel Clark, age 13

Julia Johnstin, age 66, widowed mother-in-law of

Newton Clark

Constance Restarick, age 14, Boarder

Claudia Adams, age 16, Boarder

Francis Hayden, age 10, Boarder

Jenett Hayden, age 8, Boarder

Albert Warner, age 17, Boarder

Clark Cleaver

Smith Mountain

Male Age 74, Birth April 1826, Pennsylvania

Marital Status: Single

Felrie Cook (Utrie Cook)

Smith Mountain

Male Age 20, Birth May 1879, California

Married to Anna Cook, age 20

Marriage Year: 1879; Years Married 3

Household Members:

Ella Cook, age 2

Ethel Cook, age 1

Hariett Green, age 22, Female Boarder

George W. Cook

Smith Mountain

Male Age 42, Birth Dec 1857, Texas

Married to Hanna E. Cook, age 38

Marriage Year: 1878; Years Married 22

Household Members:

Mertin Cook, age 13

Dora Cook, age 10

Cora B. Cook, age 6

Laura Cook, age 3

Herbert Cook, age 1

George E. Doane

Smith Mountain

Male Age 49, Birth Mar 1851, California

Marital Status: Single

Winbert C. Fink

Smith Mountain

Male Age 30, Birth Mar 1870, Kansas

Marital Status: Single

James Frazier

Smith Mountain

Male Age 62, Birth Apr 1838, Illinois

Married to Effa G. Frazier, age 32

Marriage Year: 1898; Years Married 2

Household Members:

Chris Frazier (Chers Frazee), age 10

Manning Frazier, age 8

Lizzie Frazer

Smith Mountain

Female Age 36, Birth Jan 1864, Illinois

Marital Status: Single

Mariah Frazer

Smith Mountain

Female Age 37, Birth Nov 1862, Illinois

Marital Status: Single

Thos J. Hall

Smith Mountain

Male Age 34, Birth Mar 1866, South Carolina

Married to Russ M. Hall, age 29

Marriage Year: 1894, Years Married 6

Household Members:

G. Martell Hall, age 4

Nathan Harrison

Smith Mountain

Male Age 75, Birth 1835, Kentucky

Marital Status: Widowed

Ray H. Johnston

Smith Mountain

Male Age 36, Birth Aug 1853, Iowa

Married to Nannie O. Johnston, age 30

Marriage Year: 1891, Years Married 9

Household Members:

Elmer Johnston age 8

Lillian Johnston, age 4

Mary E. Johnston, two months

John M. Mack

Smith Mountain

Male Age 42, Birth Dec 1857, New York

Married to Lucy Mack, age 36

Marriage Year: 1892; Years Married 8

Household Members:

Mable Mack, age 15

Sylvester J. Mendenhall

Smith Mountain

Male Age 46, Birth Jan 1854, California

Married to Anna E. Mendenhall, age 42

Marriage Year: 1883; Years Married 17

Household Members:

S. Charles Mendenhall, age 15

L. Carlisle Mendenhall, age 14

Eddie T. Mendenhall, age 12

Mary E. R. Mendenhall, age 11

George F. Mendenhall, age 9

Ann E. E. Mendenhall, age 4

C. C. Newlin

Smith Mountain

Male Age 42, Birth Jan 1858, Indiana

Married to Elma Newlin, age 35

Household Members:

Martha Newlin, age 9

Ethel Newlin, age 5

William Newlin, age 2

Dolores Martinez, age 17, Servant

J. R. Newman

Smith Mountain

Male Age 45, Birth Dec 1854, Iowa

Marital Status: Married

G. T. Penny

Smith Mountain

Male Age 40, Birth Mar 1860, Kentucky

Married to Carry S. Penny, age 34

Household Members:

Florence Penny, age 10

Marjorie Penny, age 5

Gadys Penny, age 4

Benj F. Scott (Harry F. Scott)

Smith Mountain

Male Age 46, Birth Feb 1854, Alabama

Married to Gustina Scott, age 43

Marriage Year: 1875; Years Married 25

Household Members:

Florence Scott, age 10

Marion Smith

Smith Mountain

Male Age 36, Birth Jul 1863, Indiana

Marital Status: Widowed

Household Members:

Herbert Smith, age 9

Clarance Smith, age 6

Samuel Striplin

Smith Mountain

Male Age 73, Birth Jan 1827, Tennessee

Marital Status: Divorced

Marriage Year 1860; Years Married 40

Jose Maria Trujillo

Smith Mountain

Male Age 45, Birth Sep 1854, California

Married to Maria Apio Trujillo, age 35

Household Members:

Pedro Trujillo, age 18

Ramundo Trujillo, age 12

Rebeca Trujillo, age 8

Susana Trujillo, age 7

Andraca Trujillo, age 5

Rafella Trujillo, age 1

Oragovio Trujillo, age 78

Maria Rodaregus, age 23, sister to Jose Trujillo

Julio Rodaregus, age 35, brother-in-law to Jose Trujillo

Paula Rodaregus, age 5

Arron Marea Rodaregus, age 1

William L. Whitlock

Augua Caliente

Male Age 45, Birth Aug 1854, Texas

Married to Sarah Whitlock, age 54

Years Married: 25

Household Members:

Amy L. Whitlock, age 18

Walter W. Whitlock, age 15

Sarah E. Whitlock, age 13

San Diego City and County Directory, 1901 for the Year March 1901 to March 1902. San Diego: San Diego Directory Company, 1901. Available at <https://archive.org/details/sandiegocityco0100unkn>

Nellie

Jose O. Albanes

Theo O. Bailey, postmaster

William E. Bougher

Mrs. Corine Casher, rancher

Miss Nellie V. Clark, teacher

N. A. Clark

Clark Cleaver

Geo. W. Cook

Hiram M. Cook

Ulric Cook

Geo E. Doane

James Frazier

W. C. Fink

Mariah Frazer, rancher and mail carrier

Amos J. Johnson

Roy H. Johnson

John Mack

S. J. Mendenhall

C.C. Newlin

A. D. Oliver, surveyor

C. Z. Peck

G. L. Penny

E. E. Rowe, attorney

B. F. Scott

Gabriel Silvas

Marion Smith

S. Striplin, sawyer

Index to Great Register of San Diego Co., Cal. 1902, Palomar Precinct

Benito Amago
Nellie, Age 35

Jose A. Amago
Nellie, Age 45

William F. Adams
Nellie, Age 64

William Bougher
Smith Mountain, Age 39

Clinton J. Bailey
Nellie, Age 23

Theodore O. Bailey
Nellie, Age 56

L. A. Brown
Nellie, Age 36

C. H. Bailey
Nellie, Age 21

Francisco Cole
Valley Center, Age 44

Bernardo Cuevas
Nellie, Age 37

Ulric T. Cook
Jessie, Age 22

Clark Cleaver
Nellie, Age 75

George W. Cook
Jessie, Age 44

Newton A. Clark
Jessie, Age 66

George E. Doane
Nellie, Age 50

S. Jefferson Fry
Jessie, Age 26

Winbert C. Fink
Jessie, Age 31

James Frazier
Jessie, Age 63

Nathan Harrison
Jessie, Age 72

C. E. Helm
Jessie, Age 27

Roy H. Johnstone
Nellie, Age 38

John T. Mallicoat
Valley Center, Age 21

Josse Majado
Valley Center, Age 28

John M. Mack
Nellie, Age 43

S. J. Mendenhall
Nellie, Age 48

William Nelson
Aguango, Age 45

G. T. Penney
Nellie, Age 41

Willard G. Phillips
Nellie, Age 52

Julio Rodriguez
Valley Center, Age 30

Santiago Romero
Aguango, Age 43

Louis Sulish
Valley Center, Age 26

B. F. Scott
Nellie, Age 48

Bruno Solones
Nellie, Age 45

Leonidas Swain
Jessie, Age 38

Samuel Striplin
Nellie, Age 75

Peter Trujillo
Valley Center, Age 21

Jose M. Trujillo
Aguango, Age 49

Index to Great Register of San Diego Co., Cal. 1904, Palomar Precinct

William F. Adams

Nellie, Age 66

Jose O. Albanes

Valley Center, Age 39

Pio B. Amago

Valley Center, Age 64

Sotero Amago

Valley Center, Age 22

Robert H. Asher

Nellie, Age 36

Clinton J. Bailey

Nellie, Age 25

Theodore O. Bailey

Nellie, Age 58

Clark Cleaver

Nellie, Age 78

George E. Doane

Nellie, Age 52

B. R. Douglass

Nellie, Age 36

Winbert C. Fink

Jessie, Age 33

James Frazier

Jessie, Age 66

Jefferson Frye

Jessie, Age 28

Nathan Harrison

Jessie, Age 73

Rey H. Johnstone

Nellie, Age 41

Sylvester J. Mendenhall

Nellie, Age 50

Andres Maxey

Valley Center, Age 33

D. J. Richardson

Valley Center, Age 25

Julio Rodriguez

Valley Center, Age 38

Marion Smith

Nellie, Age 41

Bruno Sobenes

Valley Center, Age 49

Samuel Striplin

Nellie, Age 76

Leonidas Swaim

Valley Center, Age 40

Peter Trujillo [listed as Jose M. but age is Peter's]

Valley Center, Age 23

John Ward

Valley Center, Age 23

Dana Burks' San Diego City and County Directory 1905, Containing an Alphabetical List of Business Firms and Private Citizens of San Diego City and County, Coronado, Escondido, National City, and Oceanside ... San Diego: San Diego Directory Company, 1905. Available at <https://archive.org/details/sandiegocityco0500unkn>

Nellie

Howard Adams
Benito Amago
Jose A. Amago
Robert Asher
Clinton J. Bailey
C. H. Bailey
Theodore O. Bailey, postmaster
Clark C. Cleaver, school trustee
Bernardo Cuevas
George E. Doane
B. R. Douglas
Alice Fields
Winbert C. Fink, school trustee
James Frazier
Maria Frazier
S. Jefferson Fry
Harne James
Nathan Harrison
A.G. Hayes
Mrs. Sue M. Hayes
C. E. Helm
Charles Mendenhall
S. J. Mendenhall
Miles Parker
Willard G. Phillips
Clarence Reed
Marion Smith
Bruno Solones
Samuel Striplin
Leonidas Swain

Index to Great Register of San Diego Co., Cal. 1906, Palomar Precinct

Jose O. Albanes

Valley Center, Age 40, Farmer

Pio B. Amago

Valley Center, Age 67, Farmer

Sotero Amago

Valley Center, Age 25, Farmer

Robert H. Asher

Nellie, Age 37, Horticulturist

Clinton J. Bailey

Nellie, Age 28, Amalgamater

Theodore O. Bailey

Nellie, Age 60, Farmer

Milton F. Bailey

Nellie, Age 21, Farmer

Jean O. Barnd

Valley Center, Age 26, Teacher

Clark Cleaver

Nellie, Age 80, Farmer

G. W. Cook

Nellie, Age 48, Farmer

George E. Doane

Nellie, Age 55, Farmer

B. R. Douglass

Nellie, Age 37, Farmer

Winbert C. Fink

Nellie, Age 36, Farmer

James Frazier

Nellie, Age 68, Farmer

Jefferson Frye

Nellie, Age 29, Laborer

Sylvester J. Mendenhall

Nellie, Age 51, Rancher

S. C. Mendenhall

Nellie, Age 21, Grazer

Carlisle Mendenhall

Nellie, Age 21, Rancher

William Nelson

Nellie, Age 51, Farmer

Benjamin F. Scott

Nellie, Age 52, Farmer

Marion Smith

Nellie, Age 41, Rancher

Bruno Sobenes

Valley Center, Age 49

Peter Trujillo

Valley Center, Age 23, Farmer

Dana Burks' San Diego City and County Directory 1906, Containing an Alphabetical List of Business Firms and Private Citizens of San Diego City and County, Coronado, Escondido, National City, and Oceanside ... San Diego: San Diego Directory Company, 1906. Available at <https://archive.org/details/sandiegocityco0600unkn>

Nellie

Benito Amago
Jose A. Amago
Robert H. Asher
Clinton J. Bailey
Milton Bailey
C. H. Bailey
Theodore O. Bailey, postmaster
Clark C. Cleaver
G. W. Cook
Bernardo Cuevas
B. R. Douglas
Winbert C. Fink
James Frazier
Maria Frazier
S. Jefferson Fry
Nathan Harrison
A.G. Hayes
Mrs. Sue M. Hayes
Charles Mendenhall
S. J. Mendenhall
Louis Salmons
Marion Smith
Bruno Solones

San Diego City and County Directory 1907, Containing an Alphabetical List of Business Firms and Private Citizens of San Diego City and County, Coronado, Escondido, National City, and Oceanside ... San Diego: San Diego Directory Company, 1907.

Available at <https://archive.org/details/sandiegocityco0700unkn>

Nellie

Benito Amago
Jose A. Amago
Robert H. Asher
Bailey Bros (summer resort)
Clinton J. Bailey
Milton Bailey, postmaster
Clark C. Cleaver
G. W. Cook
Bernardo Cuevas
Winbert C. Fink
James Frazier
Maria Frazier
S. Jefferson Fry
Nathan Harrison
A.G. Hayes
Charles Mendenhall
S. J. Mendenhall
Louis Salmons
Marion Smith
Bruno Solones

San Diego City and County Directory 1908, Containing an Alphabetical List of Business Firms and Private Citizens of San Diego City and County, Coronado, Escondido, National City, and Oceanside ... San Diego: San Diego Directory Company, 1908.

Available at <https://archive.org/details/sandiegocityco0800unkn>

Nellie

Benito Amago
Jose A. Amago
Robert H. Asher
Bailey Bros (summer resort)
Clinton J. Bailey
Milton Bailey, postmaster
Clark C. Cleaver
G. W. Cook
Bernardo Cuevas
Winbert C. Fink
James Frazier
Maria Frazier
S. Jefferson Fry
Nathan Harrison
A.G. Hayes
Charles Mendenhall
S. J. Mendenhall
Louis Salmons
Marion Smith
Bruno Solones

San Diego City and County Directory 1909, containing an alphabetical list of business firms and private citizens of San Diego City and County, Coronado, Escondido, National City and Oceanside. San Diego: San Diego Directory Co., 1909. Available at <https://archive.org/details/sandiegocityco0900unkn>

Nellie

Amago Benito.

Amago Jose A.

Asher Robt H, photographer.

Bailey Bros, prop Palomar Hotel.

Bailey Clinton J. rancher.

Bailey Milton F, rancher and postmaster.

Blum Fred, vaquero.

Cleaver Clark C, fruit grower.

Cook Geo W, stockman.

Cuevas Bernardo.

Fink Winbert C, rancher.

Frazier Jas, rancher.

Frazier Maria.

Fry S Jefferson, rancher.

Harrison Nathan, stockman.

Hayes Alonzo G, rancher.

Mendenhall Chas, stockman.

Mendenhall Sylvester J, stockman.

Salmons Lewis.

Smith Marion, stage driver.

Solones Bruno.

1910 Census, Palomar Judicial Township, Cleveland National Forest

Robert H. Asher

Palomar
Male Age 42, Birth 1868, California
Marital Status: Single

Milton B. Bailey

Palomar
Male Age 25, Birth 1885, California
Marital Status: Single
Household Members:
John F. McClurg, age 22, Hired Man

Clark Cleaver

Palomar
Male Age 83, Birth 1827, Pennsylvania
Marital Status: Single

Winbert C. Fink

Palomar
Male Age 40, Birth 1870, Kansas
Married to Marie L. Fink, age 33

Maria Frazer

Palomar
Female Age 48, Birth 1862, Illinois
Marital Status: Single
Household Members:
Elizabeth Frazer, age 46

James Frazier

Palomar
Male Age 71, Birth 1839, Illinois
Marital Status: Divorced

David Grant

Palomar
Male Age 60, Birth 1850, Ireland
Marital Status: Single

Walter McClurg

Palomar
Male Age 29, Birth 1881, Iowa
Married to Cora B. McClurg, age 27
Household Members:
Geraldine M. McClurg, age 5
Ivan McClurg, age 4
John M. McClurg, age 2
Charles M. McClurg, age 6

S. Charll Mendenhall

Palomar
Male Age 25, Birth 1885, California
Married to Nellie Mendenhall, age 26

Sylvester J. Mendenhall

Palomar
Male Age 55, Birth 1855, California
Married to Annie E. Mendenhall, age 52
Household Members:
Carl O. Mendenhall, age 24
Edmond T. Mendenhall, age 22
George F. Mendenhall, age 18
Annie E. Mendenhall, age 14

Ross L. Spalsbury (listed Rosa Q.)

Palomar
Male Age 18, Birth Year 1882, New York
Married to Gertrude Spalsbury, age 25
Household Members:
Clark S. Spalsbury, age 1 (1 year, 11 months)
Margaret Spalsbury, age 0 (9 months)

Jose Maria Trujillo

Palomar
Male Age 56, Birth Year 1854, California
Married to Maria Apio Trujillo, age 53
Household Members:
Fonitie Trujillo, age 23
Raymond Trujillo, age 20
Rebeckah Trujillo, age 19
Susie Trujillo, age 16
Andrea Trujillo, age 14
Rafela Trujillo, age 11
Ella Trujillo, age 6

Index to Great Register of San Diego Co., Cal. 1910, Palomar Precinct

Jose O. Albanes

Valley Center, Age 45, Farmer

Vicente Albanes

Valley Center, Age 25, Farmer

Benito Amago

Valley Center, Age 23, Farmer

Pio B. Amago

Valley Center, Age 78, Farmer

Sotero Amago

Valley Center, Age 30, Farmer

Robert H. Asher

Nellie, Age 42, Horticulturist

Milton F. Bailey

Nellie, Age 25, Farmer

Jose Pedro Benado

Valley Center, Age 42, Farmer

Clark Cleaver

Nellie, Age 84, Farmer

Bernardo Cuebas

Valley Center, Age 48, Farmer

Cristobal Despeirto

Valley Center, Age 35, Farmer

Winbert C. Fink

Nellie, Age 40, Farmer

James Frazier

Nellie, Age 72, Rancher

Jose D. Gamez

Valley Center, Age 38, Farmer

Alonzo G. Hayes

Nellie, Age 61, Orchardist

Walter I. McClurg

Nellie, Age 29, Farmer

John Franklin McClurg

Nellie, Age 22, Blacksmith

Jose Majado

Valley Center, Age 38, Laborer

Sylvester J. Mendenhall

Valley Center, Age 58, Grazer

Carl Mendenhall

Valley Center, Age 24, Grazer

Edd T. Mendenhall

Valley Center, Age 22, Grazer

S. Chas. Mendenhall

Valley Center, Age 24, Grazer

Cefereno Mojado

Valley Center, Age 27, Carpenter

William Nelson

Valley Center, Age 56, Farmer

Julio Rodriguez

Valley Center, Age 48, Farmer

Bruno Sobenes

Valley Center, Age 46

Florencio Subish

Valley Center, Age 40, Farmer

Ramundo Subish

Valley Center, Age 23, Farmer

Ross L. Spalsbury

Valley Center, Age 28, Superintendent Indian Services

Toni Toba [Tony Tobac]

Valley Center, Age 36, Farmer

Jose Morio Trujillo (Trujillo)

Valley Center, Age 56, Farmer

Leandro Ward

Valley Center, Age 23, Farmer

San Diego City and County Directory 1910, Containing an Alphabetical List of Business Firms and Private Citizens of San Diego City, Coronado, National City and all Other Towns and Postoffices Throughout the County. San Diego: San Diego Directory Company, 1910. Available at <https://archive.org/details/sandiegocitycol000unkn>

Nellie

Benito Amago

Jose A. Amago

Robert H. Asher, photographer

Bailey Bros, prop Palomar Hotel

Milton F. Bailey, postmaster and rancher

Clark C. Cleaver, fruit grower

Bernardo Cuevas

Winbert C. Fink, rancher

James Frazier, rancher

Maria Frazier

Nathan Harrison, stockman

Alonzo G. Hayes, rancher

James Kirby, laborer

John McClurg, rancher

Walter McClurg, rancher

Charles Mendenhall, stockman

Sylvester J. Mendenhall, stockman

Louis Salmons, rancher

Marion Smith, stage driver

Bruno Solones

San Diego City and County Directory 1911, Containing an Alphabetical List of Business Firms and Private Citizens of San Diego City, Coronado, National City and all Other Towns and Postoffices Throughout the County. San Diego: San Diego Directory Company, 1911. Available at <https://archive.org/details/sandiegocitycol100unkn>

Nellie

Benito Amago

Jose A. Amago

Robert H. Asher, photographer

Elizabeth Bailey, teacher

Miss H. T. Bailey, lapidist

Milton F. Bailey, prop Palomar Hotel

Theo O. Bailey, postmaster

Herman Beck, farmer

Clark C. Cleaver, fruit grower

Bernardo Cuevas

Wilbert C. Fink, rancher

James Frazier, rancher

Maria Frazier

Nathan Harrison, stockman

Ralph Henderson, farmer

Hugo Mathias, forest ranger

Charles Mendenhall, stockman

George Mendenhall

Sylvester J. Mendenhall, stockman

Palomar Hotel, M. F. Bailey, prop

Louis Salmons, rancher

San Diego City and County Directory 1912, Containing an Alphabetical List of Business Firms and Private Citizens of San Diego City, Coronado, National City and all Other Towns and Postoffices Throughout the County. San Diego: San Diego Directory Company, 1912. Available at <https://archive.org/details/sandiegocitycol200unkn>

Nellie

Benito Amago

Jose A. Amago

Robert H. Asher, photographer

Elizabeth Bailey, teacher

Miss H. T. Bailey, lapidist

Milton F. Bailey, prop Palomar Hotel

Theo O. Bailey, postmaster

Clark C. Cleaver, fruit grower

Bernardo Cuevas

Fred Evans

Roy Evans

Wilbert C. Fink, rancher

James Frazier, rancher

Maria Frazier

N. H. Hargrave, fruit grower

Nathan Harrison, stockman

Ralph Henderson, farmer

Carl Mendenhall

Charles Mendenhall, stockman

George Mendenhall

Sylvester J. Mendenhall, stockman

Palomar Hotel, M. F. Bailey, prop

Louis Salmons, rancher

San Diego City and County Directory 1913, Containing an Alphabetical List of Business Firms and Private Citizens of San Diego City, Coronado, National City and all Other Towns and Postoffices Throughout the County. San Diego: San

Diego Directory Company, 1913. Available at <https://archive.org/details/sandiegocitycol300unkn>

Nellie

Robert H. Asher, photographer
Elizabeth Bailey, teacher
H. T. Bailey, lapidist
Milton F. Bailey, prop Palomar Hotel
Theo O. Bailey, postmaster
Bernardo Cuevas
Wilbert C. Fink, rancher
James Frazier, rancher
Maria Frazier
N. H. Hargrave, fruit grower
Nathan Harrison, stockman
A. G. Hayes
Carl Mendenhall
Charles Mendenhall, stockman
George Mendenhall
Sylvester J. Mendenhall, stockman
Palomar Hotel, M. F. Bailey, prop
Louis Salmons, rancher

San Diego City and County Directory 1914, Containing an Alphabetical List of Business Firms and Private Citizens of San Diego City, Coronado, National City and all Other Towns and Postoffices Throughout the County. San Diego: San

Diego Directory Company, 1914. Available at <https://archive.org/details/sandiegocitycol400unkn>

Nellie

Robert H. Asher, photographer
Milton F. Bailey, Postmaster and prop Palomar Hotel
Bernardo Cuevas
B. F. Elmore, fruit grower
Wilbert C. Fink, rancher
Maria Frazier
N. H. Hargrave, fruit grower
Nathan Harrison, stockman
W. F. Hewlett, fruit grower
Mrs. A. B. Martin, rancher
Carl Mendenhall
George Mendenhall
Sylvester J. Mendenhall, stockman
Palomar Hotel, M. F. Bailey, prop
Frank Pedley, farmer
Louis Salmons, rancher
Arthur Whigham, laborer
Oscar Williams, ranch foreman

Index to Great Register of San Diego Co., 1914, Palomar Precinct

Jose O. Albanes

Valley Center, Laborer

Vicente Albanes

Valley Center, Farmer

Ben Amago

Valley Center, Rancher

Sotero Amago

Valley Center, Farmer

Robert H. Asher

Nellie, Horticulturist

Milton F. Bailey

Nellie, Dentist

Adalind S. Bailey

Nellie, Housewife

Winbert C. Fink

Warner Springs, Farmer

Nathan H. Hargrave

Nellie, Rancher

Mrs. Nellie L. Hargrave

Nellie, Housewife

Alice Winifred Hewlett

Nellie, Housekeeper

William Franklin Hewlett

Nellie, Farmer

Frank E. Knox

Valley Center, Laborer

Mary R. Knox

Valley Center, Housewife

Annie E. Mendenhall

Valley Center, Housewife

Carl Mendenhall

Nellie, Grazer

Ed. T. Mendenhall

Valley Center, Grazer

Retha May Mendenhall

Nellie, Housewife

Sylvester J. Mendenhall

Valley Center, Grazier

Mike Morales

Valley Center, Laborer

William Nelson

Valley Center, Laborer

George Park

Nellie, Forest Ranger

Julio Rodriguez

Valley Center, Farmer

Mrs. Hodgie R. Salmons

Nellie, Housekeeper

Louis Salmons

Nellie, Farmer

Jose M. Trujillo

Valley Center

Teophilus Ward

Valley Center, Rancher

Arthur N. Whigham, Jr.

Mesa Grande, Musician

Arthur N. Whigham, Sr.

Mesa Grande, Musician

San Diego City and County Directory 1915, Containing an Alphabetical List of Business Firms and Private Citizens of San Diego City, Coronado, Escondido, National City, Oceanside and all Other Towns and Postoffices Throughout the County. San Diego: San Diego Directory Company, 1915. Available at <https://archive.org/details/sandiegocitycoun00unkn>

Nellie

Robert H. Asher, photographer
Dr. Milton D. Bailey, Postmaster and prop Palomar Hotel
Bernardo Cuevas
B. F. Elmore, fruit grower
Wilbert C. Fink, rancher
Harry Frazer, stockman
Maria Frazier
N. H. Hargrave, fruit grower
Nathan Harrison, stockman
W. F. Hewlett, fruit grower
Mrs. A. B. Martin, rancher
Carl Mendenhall
George Mendenhall
Sylvester J. Mendenhall, stockman
Palomar Hotel, Dr. Milton Bailey, prop
Frank Pedley, farmer
Arthur Whigham, laborer
Oscar Williams, ranch foreman

San Diego City and County Directory 1916, Containing an Alphabetical List of Business Firms and Private Citizens of San Diego City, Coronado, Escondido, National City, Oceanside and all Other Towns and Postoffices Throughout the County. San Diego: San Diego Directory Company, 1916. Available at <https://archive.org/details/sandiegocityco1600unkn>

Nellie

Robert H. Asher, photographer
Dr. Milton D. Bailey, Postmaster and prop Palomar Hotel
Theo O. Bailey, rancher
B. F. Elmore, fruit grower
Wilbert C. Fink, rancher
Lizzie Frazier, rancher
Maria Frazier, rancher
N. H. Hargrave, fruit grower
Nathan Harrison, stockman
W. F. Hewlett, fruit grower
Mrs. A. B. Martin, rancher
Carl Mendenhall
George Mendenhall
Sylvester J. Mendenhall, stockman
Palomar Hotel, Dr. Milton Bailey, prop
Frank Pedley, farmer
Louis S. Salmons
Arthur L. Whigham, rancher

San Diego City and County Directory 1917, Containing an Alphabetical List of Business Firms and Private Citizens of San Diego City, Coronado, Escondido, National City, Oceanside and all Other Towns and Postoffices Throughout the

County. San Diego: San Diego Directory Company, 1917. Available at <https://archive.org/details/sandiegocityco1700unkn>

Nellie

Robert H. Asher, horticulturist
Robert M. Asher, photographer
Milton O. Bailey, physician and prop Palomar Hotel
Bentley H. Elmor, rancher
Mrs. Amanda M. Elmore
B. F. Elmore, fruit grower
Lizzie Frazier, rancher
Maria Frazier, rancher
Nathan Harrison, stockman
Mrs. Alice W. Hewlett
Esther P. Hewlett, postmaster and butterfly culturist, Hillcrest Ranch
William F. Hewlett, rancher
Mrs. Alletta B. Martin
Carl Mendenhall, grazier
Mrs. Rutha May Mendenhall
Palomar Hotel, Dr. Milton Bailey, prop
Frank B. Pedley (Estelle), rancher
Louis S. Salmons (Hodgie B), rancher
Arthur N. Whigham, musician

Index to Great Register of San Diego Co., 1918, Palomar Precinct

[Robert H. Asher listed for San Ysidro]

Mrs. Marion Mills Davis

Nellie, Housewife

Stanley R. Davis

Nellie, Rancher

Winbert C. Fink

Warner Springs, Rancher

Alonzo G. Hayes

Nellie, Rancher

Mary Hale Hayes

Nellie, Housekeeper

Mrs. May R Hayes

Nellie, Housewife

Mrs. Alice Winifred Hewlett

Nellie, Housewife

Miss Esther Hewlett

Nellie, Farmer

William Franklin Hewlett

Nellie, Rancher

Frank E. Knox

Valley Center, Farmer

Mrs. Mary Elizabeth Knox

Valley Center, Housewife

Carl Mendenhall

Nellie, Grazer

Mrs. Retha May Mendenhall

Nellie, Housewife

James H. Stone

Nellie, Forest Guard

Hodgie D. Salmons

Nellie, Housewife

Louis S. Salmons

Nellie, Rancher

San Diego City and County Directory 1918, Containing an Alphabetical List of Business Firms and Private Citizens of San Diego City, Coronado, Escondido, National City, Oceanside and all Other Towns and Postoffices Throughout the County. San Diego: San Diego Directory Company, 1918. Available at <https://archive.org/details/sandiegocityco1800unkn>

Nellie

Robert H. Asher, horticulturist
Robert H. Asher, photographer
Milton O. Bailey, physician and prop Palomar Hotel
Stanley R. Davis (Marion W)
Lizzie Frazier, rancher
Maria Frazier, rancher
Nathan Harrison, stockman
Mrs. Alice W. Hewlett, librarian branch county free library
Esther P. Hewlett, postmaster and butterfly culturist, Hillcrest Ranch
William F. Hewlett, rancher
Mrs. Alletta B. Martin
Carl Mendenhall, grazier
Mrs. Retha May Mendenhall
Palomar Hotel, Dr. Milton Bailey, prop
Frank B. Pedley (Estelle), rancher
Louis S. Salmons (Hodgie), rancher
Arthur N. Whigham, musician and rancher

San Diego City and County Directory 1919, Containing an Alphabetical List of Business Firms and Private Citizens of San Diego City, Coronado, Escondido, National City, Oceanside and all Other Towns and Postoffices Throughout the County. San Diego: San Diego Directory Company, 1919. Available at <https://archive.org/details/sandiegocityco1900unkn>

Nellie

Robert H. Asher, horticulturist
Milton O. Bailey, DDS, prop Palomar Hotel
Stanley R. Davis (Marion W), grazier
Nathan Harrison, stockman
A.G. Hayes (May R), Postmaster, apple grower
Mary Hale Hayes, house keeper
Hylinda M. Hayes
Harry Hill (Alice), orchardist
Mrs. Alletta B. Martin
Carl Mendenhall (Retha May), grazier
Palomar Hotel, Dr. Milton Bailey, prop
Frank B. Pedley (Estelle), rancher
J. P. Roberts, orchardist
Mrs. Elsie R. H. Roberts, librarian branch county free library
Louis S. Salmons (Hodgie), rancher

1920 Census, Oceanside Township, Palomar Precinct

Robert H. Asher

Male Age 51, Birth about 1869, California
Home: Renter status

William Beach

Male Age 45, Birth about 1875, California
Home: Renter status
Marital Status: Single
Household Members: Kenneth Beach, age 17, step-brother

Stanley R. Davis

Male Age 28, Birth about 1892, California
Married to Marion W. Davis, age 24
Household Members: Robert M. Davis, age 3

Winbert C. Fink

Male Age 49, Birth about 1871, Kansas
Marital Status: Single

William Hett

Male Age 54, Birth about 1866, Denmark
Home: Renter status
Marital Status: Widowed
Household Members: Joshua Hett, age 16

Harry E. Hill

Male Age 42, Birth about 1878, New Jersey
Married to Alice Hill, age 47
Home: Renter status

Frank Knox

Male Age 34, Birth about 1886, Nebraska
Married to Mary E. Knox, age 31
Home: Renter status

George Mendenhall

Male Age 28, Birth about 1892, California
Married to Agnes Mendenhall, age 26

John P. Roberts

Age 31, Birth about 1889, Wales
Married to Elsie Roberts, age 31
Household Members: Catherine Roberts, age 1 year, 9 months; Mary Hale Hayes, age 74 (aunt of John P. Roberts); Edison R. McClard, age 23. Hired man; Charles Stossel (Stoesel), age 34. Hired man

Julio Rodriquez

Male Age 53, Birth about 1867, California
Julio is brother-in-law to Jose Trujillo
Married to Maria T. Rodriquez, age 43. Sister to Jose Trujillo
Household Members: Abraham Rodriquez, age 21; Frank Rodriquez, age 19; Victoria Rodriquez, age 17; Clara Rodriquez, age 15; Jose Rodriquez, age 13; Julia Rodriquez, age 9; Lino Rodriquez, age 11; Atilano Rodriquez, age 8; Henry Rodriquez, age 4 months

Louis S. Salmons

Male age 48
Wife Hodgie Salmons, age 46
Household Members: Rebekah Salmons, age 21; Harriet Salmons, age 18

Marion Smith

Bear Valley, San Diego (Valley Center)
Male Age 55, Birth about 1865, Indiana
Married to Susan Smith, age 48
Household Members: Clarence M. Smith, age 27; Harold W. Smith, age 23

Jose Maria Trujillo

Male Age 63, Birth about 1857, California
Marital Status: Widowed
Household Members: Tonita Trujillo, age 35; Ray Trujillo, age 29; Ella Trujillo, age 16

San Diego City and County Directory 1920, Containing an Alphabetical List of Business Firms and Private Citizens of San Diego City, Coronado, Escondido, National City, Oceanside and all Other Towns and Postoffices Throughout the County. San Diego: San Diego Directory Company, 1920. Available at <https://archive.org/details/sandiegocityco2000unkn>

Nellie

Robert H. Asher, horticulturist

Milton O. Bailey, DDS, prop Palomar Hotel

Orlando Bailey, rancher

Kenneth Beach, rancher

William Beach, rancher

Stanley R. Davis (Marion W), grazier

Winbert C. Fink, orchardist

A.G. Hayes (May R), Postmaster, apple grower

Mary Hale Hayes, house keeper

Harry Hill (Alice), orchardist

R. McCord, rancher

Mrs. Alletta B. Martin

George F. Mendenhall, rancher

Agnes E. Mendenhall

Palomar Hotel, Dr. Milton Bailey, prop

J. P. Roberts, orchardist

Mrs. Elsie R. H. Roberts, librarian branch county free library

Louis S. Salmons (Hodgie), rancher

Charles E. Stoecil, rancher [Elsie Robert's diary spells it Stoesel or Stoessel]

San Diego City and County Directory 1921, Containing an Alphabetical List of Business Firms and Private Citizens of San Diego City, Chula Vista, Coronado, Escondido, National City, Oceanside and all Other Towns and Postoffices

Throughout the County. San Diego: San Diego Directory Company, 1921. Available at <https://archive.org/details/sandiegocityco2100unkn>

Palomar Mountain

Robert H. Asher, horticulturist
Milton Bailey, prop Palomar Hotel
Orlando Bailey, rancher
Kenneth Beach, rancher
William Beach, rancher
Stanley R. Davis (Marion W), grazier
Winbert C. Fink, orchardist
Alonzo G. Hayes (May R), orchardist
Mary Hale Hayes, house keeper
Harry E. Hill (Alice), orchardist
A.N. McClard, orchardist
Olen R. McClard, rancher
Ray E. McClard, forest ranger
George F. Mendenhall, rancher
Agnes E. Mendenhall
Palomar Hotel, Dr. Milton Bailey, prop
Planwydd, Palomar Mountain Resort, J. P. Roberts, prop
Roberts, J. P., prop Planwydd
Mrs. Elsie R. H. Roberts, postmaster and librarian branch county free library
Louis S. Salmons (Hodgie), rancher

San Diego City and County Directory 1922, Containing an Alphabetical List of Business Firms and Private Citizens of San Diego City, Chula Vista, Coronado, Escondido, National City, Oceanside and all Other Towns and Postoffices

Throughout the County. San Diego: San Diego Directory Company, 1922. Available at <https://archive.org/details/sandiegocityco2200unkn>

Palomar Mountain

Robert H. Asher, horticulturist
Milton Bailey, prop Palomar Hotel
Orlando Bailey (Adelaide), rancher
Kenneth Beach, rancher
William Beach, rancher
John Burns
Stanley R. Davis (Marion W), grazier
Winbert C. Fink, orchardist
Alonzo G. Hayes (May R), orchardist
Mary Hale Hayes, house keeper
Harry E. Hill (Alice), orchardist
Luther Kennett
A.N. McClard, orchardist
Olen R. McClard, rancher
Ray E. McClard, forest ranger
George F. Mendenhall, rancher
Agnes E. Mendenhall
Palomar Hotel, Dr. Milton Bailey, prop
Planwydd, Palomar Mountain Resort, J. P. Roberts, prop
Roberts, J. P., prop Planwydd
Mrs. Elsie R. H. Roberts, postmaster and librarian branch county free library
Louis S. Salmons (Hodgie), rancher
Burgie M. Wallace
Gus Weber, rancher

San Diego City and County Directory 1923, Containing an Alphabetical List of Business Firms and Private Citizens of San Diego City, Chula Vista, Coronado, East San Diego, Escondido, National City, Oceanside and all Other Towns and Postoffices Throughout the County. San Diego: San Diego Directory Company, 1923. Available at <https://archive.org/details/sandiegocityco2300unkn/page/n1607>

Palomar Mountain

Robert H. Asher, horticulturist
Milton Bailey, prop Palomar Hotel Resort
Orlando Bailey (Adelaide), rancher
Theo O. Bailey
Kenneth Beach, rancher
William Beach, rancher
John Burns
Stanley R. Davis (Marion W), grazier
Winbert C. Fink, orchardist
Alonzo G. Hayes (May R), orchardist
Mary Hale Hayes, house keeper
W. J. Heffron (Ruby M.), manager Palomar Mountain Resort
Harry E. Hill (Alice), orchardist
Robert Howard, rancher
Al Jerome, cook
Luther Kennett
A.N. McClard, orchardist
Goldye McClard
Olen R. McClard, rancher
Ray E. McClard, forest ranger
Franklin E. Mains, manager Planwydd Hotel
George F. Mendenhall, rancher
Agnes E. Mendenhall
Palomar Mountain Resort, Dr. Milton Bailey, prop
Planwydd Hotel, J. P. Roberts, prop
Roberts, J. P., prop Planwydd
Mrs. Elsie R. H. Roberts, postmaster and librarian branch county free library
Louis S. Salmons (Hodgie), rancher
R. W. Tillinghast, rancher
Burgie M. Wallace
Gus Weber, rancher

Index to Great Register of San Diego Co., 1924, Palomar Precinct

Jose O. Albanez

Valley Center, Farmer

Vicente Albanez

Valley Center, Farmer

Cloromio Alto

Valley Center, Farmer

Robert H. Asher

Palomar, Nurseyman

Theodore O. Bailey

Palomar, Retired

Albert A. Bishop

Palomar, Woodsman

Jack Burns

Palomar, Laborer

Winbert C. Fink

Warner Springs, Farmer

Lazaro Guassac

Valley Center, Farmer

Pat Guassac

Valley Center, Farmer

Bernard E. Larson

Palomar, Surveyor

Ramon Lechusa

Valley Center, Farmer

Frank Majado

Palomar, Farmer

Charles Mendenhall

Valley Center, Farmer

Frank Moebbs

Valley Center, Farmer

Mike Morales

Valley Center, Farmer

Donald B. McBain

Palomar, Assistant P. M.

Ernest W. Oliver

Palomar, Carpenter

Mrs. Josephine A. Oliver

Palomar, Housewife

Damasio P. Rodriguez

Valley Center, Farmer

Julio Rodriguez

Valley Center, Farmer

Mrs. Hodgie D. Salmons

Palomar, Housewife

Louis S. Salmons

Palomar, Rancher

Florencio Subish

Valley Center, Farmer

Richard Subish

Valley Center, Farmer

Alvah T. Taylor

Palomar, Surveyor

Ralph W. Tillinghast

Palomar, Builder

San Diego City and County Directory 1924, Containing an Alphabetical List of Business Firms and Private Citizens of San Diego City, Chula Vista, Coronado, Escondido, National City, Oceanside and all Other Towns and Postoffices Throughout the County. San Diego: San Diego Directory Company, 1924

Palomar Mountain

Robert H. Asher, horticulturist
Milton Bailey, prop Palomar Mountain Resort
Theo O. Bailey
Kenneth Beach, rancher
William Beach, rancher
A.A. Bishop
John Burns
Stanley R. Davis (Marion W), grazier
Winbert C. Fink, orchardist
P. Flint
Harry E. Hill (Alice), orchardist
Donald McBain, Postmaster and librarian branch county free library
J. A. McBain (Isabel), manager, Palomar Mountain Lodge
A.N. McClard, orchardist
Goldye McClard
Olen R. McClard, rancher
Ray E. McClard, forest ranger
George F. Mendenhall, rancher
Agnes E. Mendenhall
Palomar Mountain Lodge, J.A. McBain, manager
Palomar Mountain Resort, Dr. Milton Bailey, prop
Louis S. Salmons (Hodgie), rancher
R. W. Tillinghast, rancher
Burgie M. Wallace
Gus Weber, rancher
M.R. Wylie

San Diego City and County Directory 1925, Containing an Alphabetical List of Business Firms and Private Citizens of San Diego City, Chula Vista, Coronado, Escondido, National City, Oceanside and Other Towns and Postoffices

Throughout the County. San Diego: San Diego Directory Company, 1925. Available at <https://archive.org/details/sandiegocityco2500unkn>

Palomar Mountain

Robert H. Asher, horticulturist
Milton Bailey, prop Palomar Mountain Resort
Theo O. Bailey
Kenneth Beach, rancher
William Beach, rancher
A.A. Bishop
John Burns
William Colville, poultry
Stanley R. Davis (Marion W), grazier
Winbert C. Fink, orchardist
P. Flint
Harry E. Hill (Alice)
A.N. McClard, orchardist
Goldye McClard
Olen R. McClard, rancher
Ray E. McClard, forest ranger
George F. Mendenhall, rancher
Agnes E. Mendenhall
Palomar Mountain Lodge, Milton Bailey, manager
Palomar Mountain Resort, Dr. Milton Bailey, prop
Louis S. Salmons (Hodgie), rancher
R. W. Tillinghast, rancher
Burgie M. Wallace
Gus Weber, rancher

**Official San Diego City and County Directory 1926, Containing an
Alphabetical List of Residents, Professional Men and Business Firms ...** San Diego:
Frye & Smith, 1926

Palomar Mountain

Benj Amago (Marie), rancher
Mrs. Ruby Amago
Robert H. Asher, horticulturist
Dr. Milton Bailey (Adalind), Palomar Lodge and postmaster
Theo O. Bailey
Kenneth Beach, rancher
William Beach, rancher
A. Bishop
John Burns, livery
William T. Colville, assistant postmaster
Bernardo Cuevas, farmer
Stanley R. Davis, carpenter
W.C. Fink, orchardist
Julian Grand, farmer
Lararo Gussac, farmer
Harry Hill
Ramon Lechusa, farmer
Frank Majado (Della), farmer
Vidae Majado (Hrinidad), farmer
Olive McClard, farmer
Carl Mendenhall (Retha), real estate
Charles Mendenhall (Nellie), rancher
Ed Mendenhall, rancher
George Mendenhall (Agnes), rancher
William B. Nelson, farmer
O. Oliver, carpenter
Palomar Lodge, Dr. Milton Bailey, manager
Post Office, Dr. Milton Bailey, postmaster
Louis S. Salmons (Hodgie), rancher
Richard Subish, laborer
Tong Tabac, farmer
Mrs. Helen Tillinghast
Ralph Tillinghast, builder
Ray Trujillo, farmer
Gus Weber, farmer

Index to Great Register of San Diego Co., 1926, Palomar Precinct

Jose O. Albanes
Potrero, Valley Center, Farmer

Vicente Albanes
Potrero, Valley Center, Farmer

Ben Amago
Valley Center, Rancher

Mrs. Ruby Amago
Valley Center, Housewife

Robert H. Asher
Palomar Mt., Rancher

Milton Bailey
Palomar Mt., Resort Work

Theodore O. Bailey
Palomar, Retired

Robert V. Batterton
Palomar, Storekeeper

Albert A. Bishop
Palomar, Storekeeper

Henry Brockmann
Palomar Mt., None

Jack Burns
Palomar, Laborer

William T. Colville
Palomar Mt., Asst. Postmaster

Gertrude E. Conklin
Palomar, None

Bernardo Cuevas
Lajola, Valley Center, Farmer

Marion W. Davis
Palomar, Housewife

Stanley R. Davis
Palomar Mt., Carpenter

Winbert C. Fink
Palomar, Warners, Farmer

Patricio Gassac
Palomar, Valley Center, Farmer

Julian Grand
Lajola Res., Valley Center, Farmer

Fred Grosscup
Palomar Mt., Cook

Charlie Guassac
Palomar, Valley Center, Farmer

Lasaro Guassac
Lajola Res., Valley Center, Farmer

Harry E. Hill
Palomar, Palomar Mt., Farmer

Carl Kangler
Palomar, Teamster

Richard J. Leahy
Palomar Mt., Engineer

Ramon Lechusa
Lajola, Valley Center, Farmer

Carl Mendenhall
Palomar, Realtor

Charles Mendenhall
Palomar, Valley Center, Cattle
Man

Ed. T. Mendenhall
Palomar, Palomar Mt., Rancher

George F. Mendenhall
Palomar Mt., Rancher

Mrs. Nellie G. Mendenhall
Valley Center, Housewife

Mrs. Retha M. Mendenhall
Palomar, Housewife

Mrs. Della Mojado
Lajola, Valley Center, Housewife

Frank Mojado
Lajola, Valley Center, Farmer

Miss Trinidad Mojado
Lajola, Valley Center,
Housekeeper

Vidal Mojado
Lajola, Valley Center, Farmer

Alvin N. McClard
Palomar, Farmer

Olin R. McClard
Palomar, Palomar Mt., Rancher

William B. Nelson
Palomar, Valley Center, Farmer

Ernest W. Oliver
Palomar, Palomar Mt., Carpenter

Mrs. Josephine G. Oliver
Palomar, Palomar Mt., Housewife

Joseph Parcell
Palomar, Laborer

Damaso Rodriguez
Potrero, Valley Center, Farmer

Frank Rodriguez
Palomar, Valley Center, Laborer

Julio Rodriguez
Rincon, Valley Center, Farmer

Mrs. Marie Rodriguez
Rincon, Valley Center, Housewife

Mrs. Hodgje B. Salmons
Palomar, Palomar Mt., Housewife

Louis S. Salmons
Palomar, Palomar Mt., Rancher

Bruno Salunvik
Potrero, Valley Center, Farmer

Rose Shupe
Palomar Mt., Housewife

Gabriel G. Silvas
Palomar, Valley Center, Farmer

Miss Agatha Subish
Palomar, Valley Center, Rancher

Florencio Subish
Palomar, Valley Center, Farmer

Richard Subish
Palomar, Valley Center, Laborer

John S. Thompson
Palomar Mt., Retired

Mrs. Alice B. Tillinghast
Palomar Mt., Housewife

Ralph W. Tillinghast
Palomar, Palomar Mt., Contractor

Tony Tobac
Rinson, Valley Center, Farmer

Ray Trujillo
Potrero, Valley Center, Farmer

Gregory Ward
Potrero, Valley Center, Farmer

Carl S. Woolsey
Palomar Mt., Driver

San Diego City and County Directory 1927 Containing an Alphabetical List of Business Firms and Private Citizens of San Diego City, Chula Vista, Coronado, Escondido, La Jolla, National City, Oceanside and Other Towns and Postoffices Throughout the County. San Diego: San Diego Directory Co., 1927

Palomar Mountain

Robert H. Asher, horticulturist
Milton Bailey, manager Palomar Mountain Lodge and postmaster
Theo O. Bailey
Robert V. Batterton, general merchandise
Kenneth Beach, rancher
William Beach, rancher
Albert A. Bishop, restr
John Burns
William T. Colville, deputy postmaster
Stanley R. Davis (Marion W.), carpenter
Winbert C. Fink (Warner Springs P.O.)
Fred Grosscups, cook
Harry E. Hill (Alice)
Carl Kangler, teamster
Richard J. Leahy, engineer
Alvin N. McClard, orchardist
Olin R. McClard, rancher
Carl Mendenhall (Retha), rancher
Agnes E. Mendenhall
George F. Mendenhall, rancher
Ernest W. Oliver (Josephine G.), carpenter
Palomar Mountain Lodge, Milton Bailey, manager
Palomar Mountain Resort Co., Milton Bailey, president
Joseph Parcell, laborer
Louis S. Salmons (Hodgie), rancher
John S. Thompson
Ralph W. Tillinghast (Alice), carpenter
Burgie M. Wallace
Gus Weber, laborer
Carl S. Woolsey, chauf

Index to Great Register of San Diego Co. Calif, 1928, Palomar Precinct

Jose O. Albanes

Potrero, Valley Center, Rancher

Robert H. Asher

Palomar Mt., Rancher

Mrs. Marion B. Beach

Palomar Mt., Housewife

William Beach

Palomar Mt., Miner

Henry T. D. Brockmann

Palomar Mt., Prop.

Jack Burns

Palomar Mt., Rancher

Miss J. Belle Fanton

Palomar Mt., None

Winbert C. Fink

Warner Springs, Farming

Mrs. Alice L. P. Hill

Palomar Mt., Housewife

Harry E. Hill

Palomar Mt., Retired

Mrs. Agnes E. Mendenhall

Palomar Mt., Housewife

Charles Mendenhall

Palomar Mt., Escondido, Cattleman

George F. Mendenhall

Palomar Mt., Rancher

Mrs. Margaret A. McClard

Palomar Mt., Housewife

Julio Rodriguez

Palomar, Valley Center, Rancher

Mrs. Maria J. Rodriguez

Palomar, Valley Center, Housewife

Hodgie B. Salmons

Palomar Mt., Housewife

Louis S. Salmons

Palomar Mt., Rancher

1928 San Diego City Directory: no Palomar coverage

San Diego City and County Directory 1929 Containing an Alphabetical List of Business Firms and Private Citizens of San Diego City, Chula Vista, Coronado, Escondido, La Jolla, La Mesa, National City, Oceanside, Vista, and Other Towns and Postoffices Throughout the County. San Diego: San Diego Directory Co., 1929

Palomar Mountain

Robert H. Asher, horticulturist
Milton Bailey, manager Palomar Mountain Lodge and postmaster
Kenneth Beach, rancher
William Beach, rancher
Albert A. Bishop, restr
Henry D. Brockmann
John Burns
Stanley R. Davis (Marion W.), carpenter
J. Belle Fanton
Winbert C. Fink (Warner Springs P.O.)
Harry E. Hill (Alice)
Alvin N. McClard, orchardist
Olin R. McClard, rancher
Carl Mendenhall (Retha), rancher
George F. Mendenhall (Agnes E.), rancher
Ernest W. Oliver (Josephine G.), carpenter
Palomar Mountain Lodge, Milton Bailey, manager
Palomar Mountain Resort Co., Milton Bailey, president
Joseph Parcell, laborer
Julio Rodriquez, rancher
Louis S. Salmons (Hodgie), rancher
John S. Thompson
Ralph W. Tillinghast (Alice), carpenter
Burgie M. Wallace
Gus Weber, laborer

San Diego City and County Directory 1930 Containing an Alphabetical List of Business Firms and Private Citizens of San Diego City, Chula Vista, Coronado, Escondido, La Jolla, La Mesa, National City, Oceanside, Vista, and Other Towns and Postoffices Throughout the County. San Diego: San Diego Directory Co., 1930

Palomar Mountain

Robert H. Asher, horticulturist
Milton Bailey, manager Palomar Mountain Lodge
William Beach, rancher
John Burns
William T. Colville (Stella), postmaster
J. Belle Fanton
Harry E. Hill (Alice)
Alvin N. McClard, orchardist
Olin R. McClard, rancher
George F. Mendenhall (Agnes E.), rancher
Palomar Mountain Lodge, Milton Bailey, manager
Palomar Mountain Resort Co., Milton Bailey, president
Louis S. Salmons (Hodgie), rancher
Ralph W. Tillinghast (Alice), carpenter
Gus Weber, laborer

1930 Census, Oceanside District 23

Robert Asher is identified as being in Oceanside District 23 in the Census. District 23 names are listed below, and the district evidently extended off Palomar Mountain including the La Jolla reservation. Therefore not everyone listed below was a resident on Palomar Mountain, so view these names in context with voter registers and other sources to determine Palomar Mountain residency.

Maria A. Aguallo

Indian race; possibly living off Palomar Mtn
Suzanna Aguallo

Jose O. Albanos

Indian race; possibly living off Palomar Mtn
Vicente Albanos

Maria A. Alte

Indian race; possibly living off Palomar Mtn

Benjamin Amago

Indian race; possibly living off Palomar Mtn
Ruby Amago; Viola Amago; Ruth Amago; Edward Amago; Benjiman Amago; Ronald Amago

Elvira Amago

Indian race; possibly living off Palomar Mtn

Juliana Amago

Indian race; possibly living off Palomar Mtn

Martin Ardillo

Indian race; possibly living off Palomar Mtn
Leonard Pachito

Tom Ardillo

Indian race; possibly living off Palomar Mtn
Rebecca Ardillo; Lepansia Caraseo

Robert H. Asher

Male Age 62, Birth about 1868, California
Marital Status: Single

William Beach

Male Age 54, Birth about 1876, California
Marital Status: Married to Marian B. Beach, age 52

Jesse R. Beimer (Beemer)

Male Age 51, Birth about 1879, Illinois
Marital Status: Married

Thomas S. Boland

Male age 69, divorced, retail grocer

Thomas Brown

Male Age 50, Birth about 1880, Kansas
Marital Status: Widowed
Household Members:
Robert H. Brown, age 15, son

Jack Burns

Male Age 60, Birth about 1870, New York
Marital Status: Single

Agatha S. Calac

Indian race; possibly living off Palomar Mtn

Max Calac

Indian race; possibly living off Palomar Mtn
Mary Calac; Sam Powvall; Octavia Powvall; Alfred Powvall

William Clark

Listed among Indian race households; living in Cuca Ranch?
Lillie Clark; Charles Clark; Viola Clark; Charles Clark Jr

William Coleman

Male Age 42, Birth about 1888, New Jersey
Marital Status: Married to Marjorie Coleman, age 50

William Colville

Male Age 54, Birth about 1876, Illinois
Marital Status: Married to Stella Colville, age 36
Household Members:
Phylis Colville, age 12
Frances Colville, age 11
William C. Wykoff, age 71, Widowed Son-in-law of William Colville

Bernardo Cuevas

Indian race, possibly living off Palomar Mtn
Ida Cuevas

Frank Cuevas

Indian race, possibly living off Palomar Mtn
Barbara Cuevas; John Cuevas; Marcus Lachusa

Antonio Desperierto

Indian race, possibly living off Palomar Mtn
Conception Desperierto; Frank Pachito; Damon Pachito

Peter Devaris

Male Age 44, Birth about 1886, Holland
Marital Status: Single
Household Members:
John Bishop, age 52, Birth about 1878, Scotland,
Boarder

Winbert C. Fink

Male, age 60, widowed, farm foreman

Christoper Forbes

Indian race, possibly living off Palomar Mtn
Delores Forbes; David Forbes; Juluis Forbes; Christina
Forbes

George L. Frey

Listed among Indian race households; living in Cuca
Ranch?

Arthur F. Gilbert

White married to Indian race; possibly living off
Palomar Mtn
Callie Gilbert; Arline Gilbert

Modesto Grand

Indian race, possibly living off Palomar Mtn
Julian Grand

Lazari Guasac

Indian race, possibly living off Palomar Mtn
Patricie Guasac; Ramon Guasac

George N. Harris

Male Age 55, Birth about 1875, Michigan
Marital Status: Married to Gladys B. Harris, age 47
Household Members:
Alma E. Harris, age 22
George N. Harris, age 14
Lyne E. Bryan, age 60, brother-in-law, divorced
John K. Ripley, age 26, boarder

Harry Hill

Male Age 53, Birth about 1877, New Jersey
Marital Status: Married to Alice L. Hill, age 57

Daniel P. Kellogg

Male Age 63, Birth about 1867, Ohio
Marital Status: Married to Emma P. Kellogg, age 61
Household Members:
Frank Kellogg, age 36, son, divorced
Ralph H. Kellogg, age 33, son, divorced

Alerine Lachusa

Indian race; possibly living off Palomar Mtn

Ramon Lachusa

Indian race; possibly living off Palomar Mtn

William Livaras

Indian race; possibly living off Palomar Mtn

Angelita Lofton

Indian race; possibly living off Palomar Mtn
Robert Lofton

Alvin N. McClard

Male Age 71, Birth about 1859, Missouri
Marital Status: Married to Margaret A. McClard, age 64
Household Members:
Olin McClard, age 29

Enrique Majado

Indian race; possibly living off Palomar Mtn

Evaristo Majado

Indian race; possibly living off Palomar Mtn

Joaquin Majado

Indian race; possibly living off Palomar Mtn

Jose Majado

Indian race; possibly living off Palomar Mtn

Trinidad Majado

Indian race; possibly living off Palomar Mtn

Vidal Majado

Indian race; possibly living off Palomar Mtn

Andrew Majall

Indian race; possibly living off Palomar Mtn
Anna Majall; Andrew Majall; Florence Majall; Ruby
Majall; Alfredo Majall

Edward T. Mendenhall

Listed among Indian race households; living in Cuca
Ranch off Palomar Mountain?
Olive Mendenhall; Virginia Mendenhall; Jack E.
Mendenhall

George F. Mendenhall

Male age 38, cattle rancher
Wife Agnes E. Mendenhall; Marjorie R. Mendenhall;
James F. Mendenhall;

Jose P. Moquaquish

Indian race; possibly living off Palomar Mtn
Maria Moquaquish

Francisco Morales

Indian race; possibly living off Palomar Mtn
Asconciona Morales

Miguel Morales

Indian race; possibly living off Palomar Mtn
Mary Morales; Anna M. Morales

Fred Nelson

Indian race; possibly living off Palomar Mtn
Adelaide Nelson; Maria B. Nelson

William Nelson

Indian race; possibly living off Palomar Mtn
Myrtle Nelson; William Nelson; Leonard Nelson;
Maxine Nelson; Robert Nelson; Rose Nelson; Theodore
Nelson

John J. Nickles

Male Age 35, Birth about 1895, USA
Marital Status: Married to Nancy Nickles, age 24
Household Members:
Robert Nickles, age 7
Marshall Nickles, age 5
Helen Nickles, age 3

Carlota Pachito

Indian race, possibly living off Palomar Mtn

Paula R. Percell

Indian race; possibly living off Palomar Mtn
Irene D. Percell; Joseph B. Percell; James Percell

Max Peters

Indian race, possibly living off Palomar Mtn
Susan Peters; Wesley Peters; Phillip Peters; Steven
Peters

William P. Robinson

Male Age 56, Birth about 1874, Canada
Marital Status: Widowed

Damacio Rodriguez

Indian race; possibly living off Palomar Mtn

Dolino Rodriguez

Indian race; possibly living off Palomar Mtn

Frank R. Rodriguez

Indian race; possibly living off Palomar Mtn
Lena Rodriguez

Juana Rodriguez

Indian race; possibly living off Palomar Mtn
Alexander Rodriguez; Jaun Rodriguez

Maria Marcelina Rodriguez

Indian race; possibly living off Palomar Mtn
Julia Rodriguez; Henry N. Rodriguez

Stephana Rodriguez

Indian race; possibly living off Palomar Mtn
Telano Rodriguez

Louis S. Salmons

Male Age 57, rancher
Wife Hodgie Salmons, age 56

Harold Shell

Male Age 18, Birth about 1912, Indiana
Marital Status: Single

Gabrial Silvas

Indian race; possibly living off Palomar Mtn
Escalactica Silvas; Annie Silvas; Jose N. Silvas; Catalina
Silvas; Sophie Silvas

Joseph Sobanish

Indian race; possibly living off Palomar Mtn
Genevieve Sobanish

Frank Stanton

Male Age 42, Birth about 1888, Nebraska
Marital Status: Widowed
Household Members:
Elizabeth Stanton, age 12, daughter
Mary E. McReynolds, age 53, mother-in-law

Florencia Subish

Indian race; possibly living off Palomar Mtn
Rosa G. Subish; Julia Subish; Josephine Subish; Josevic
Subish

Miguel Subish

Indian race; possibly living off Palomar Mtn
Margarita Subish

Razunde Subish

Indian race; possibly living off Palomar Mtn

Ricarda Subish

Indian race; possibly living off Palomar Mtn

Ralph N. Tillinghast

Male Age 41, Birth about 1889, Kansas
Marital Status: Married to Alice B. Tillinghast, Age 40
Household Members:
Roy W. Tillinghast, 10

Antonio Tobse

Indian race; possibly living off Palomar Mtn
Alfredo Tobse

Jose M. Trujilla

Indian race; possibly living off Palomar Mtn
Ray Trujilla

Avaristo Ward

Indian race; possibly living off Palomar Mtn

Cornelius Ward

Indian race; possibly living off Palomar Mtn

Gustav Weber

Male, age 36, Birth about 1894, Switzerland
Marital Status: Married to Marian Weber, age 46

Atwood K. Whidden

Male age 49, farmer
Wife Bertha L. Whidden

Clara Whitlock

Indian race; possibly living off Palomar Mtn

John Whittel

White married to Indian race; possibly living off
Palomar Mtn
Natividad Whittel; Edna Whittel

James R. Young

Male Age 46, Birth about 1884, Kansas
Marital Status: Married to Azalea R. Young, age 34
Household Members:
Barbara Young, age 4 years 8 months
David Young, age 3 years, 1 month

Index to Great Register of San Diego Co., 1930, Palomar Precinct

Mrs. Susie Agnayo
Valley Center, Housewife

Jose Albanas
Palomar, Valley Center, Rancher

Vicente Albanes
Valley Center, Rancher

Colt Alto
Valley Center, Laborer

Ben Amago
Valley Center, Laborer

Mrs. Ruby Amago
Valley Center, Housekeeper

Robert H. Asher
Palomar, Nurseyman

Adalind S. Bailey
Palomar Mountain, Housewife

Milton Bailey
Palomar, Resort Business

Mrs. Marion B. Beach
Palomar, Housewife

Albert A. Bishop
Palomar Mountain, Storekeeper

Thomas S. Boland
Palomar, Grocer

Jack Burns
Palomar, County Employee

Alex Calac
Valley Center, Laborer

Mrs. Mary Calac
Valley Center, Housewife

Mrs. Stella V. Colville
Palomar Mountain, Housewife

William T. Colville
Palomar Mountain, Salesman

Bernardo Cuevas
Palomar, Valley Center, Rancher

Ramon Duro
Valley Center, Laborer

Winbert C. Fink
Warner's Springs, Rancher

Julian Grand
Valley Center, Laborer

Modesto L. Grand
Valley Center, Laborer

Mrs. Alice L. Hill
Palomar Mountain, Housewife

Harry E. Hill
Palomar, Farmer

Marcus La Chusa
Valley Center, Laborer

Frank LeChusa
Valley Center, Laborer

Mrs. Ella A. Lofton
Valley Center, Housewife

Mrs. Agnes E. Mendenhall
Palomar, Housewife

Charles Mendenhall
Palomar, Escondido, Cattleman

Ed. T. Mendenhall
Valley Center, Farmer

George F. Mendenhall
Palomar, Rancher

Miss Della Mojado
Valley Center, Housewife

Frank Mojado
Palomar Mountain, Farmer

Jose Mojado
Escondido, Valley Center, Farmer

Miss Trinidad Mojado
Valley Center, Housekeeper

Frank Morales
Valley Center, Laborer

Mike Morales
Valley Center, Laborer

Alvin N. McClard
Palomar, Rancher

Mrs. Margaret A. McClard
Palomar, Housewife

Mrs. Myrtle Nelson
Valley Center, Housewife

William B. Nelson
Valley Center, Ranger

Joe Parcell
Valley Center, Laborer

Mrs. Pauline M. Parcell
Valley Center, Housewife

Alexander Robertson
Palomar, Carpenter

Damso Rodriguez
Valley Center, Laborer

Joe M. Rodriguez
Valley Center, Palomar, Rancher

Mrs. Maria J. Rodriguez
Escondido, Valley Center, Housewife

Mrs. Hodgie B. Salmons
Palomar, Housewife

Louis S. Salmons
Palomar, Rancher

Frank W. Shupe
Palomar Mountain, Proprietor

Gabriel Silvas
Palomar, Valley Center, Rancher

Gavino Small
Valley Center, Laborer

Mrs. Genevieve Sobenish
Valley Center, None

Romulo Sobenish
Valley Center, Farmer

Florencio Subish
Palomar, Valley Center, Rancher

Richard Subish
Valley Center, Laborer

Mrs. Alice B. Tillinghast
Palomar Mountain, Housewife

Ralph W. Tillinghast
Palomar, Builder

Ray Trujillo
Escondido, Valley Center, Farmer

Jose P. Venado
Palomar, Valley Center, Rancher

Mrs. Tonita Whitell
Escondido, Valley Center,
Housewife

San Diego Directory Co's San Diego (California) City Directory 1931 including Carlsbad, Chula Vista, Coronado, El Cajon, Escondido, La Jolla, La Mesa, National City, Oceanside, and All Other Towns and Postoffices Throughout the County. San Diego: San Diego Directory Co., 1931

Palomar Mountain

Robert H. Asher, horticulturist
Milton Bailey, manager Palomar Mountain Lodge
William Beach, rancher
Albert A. Bishop, restr
Thomas A. Boland, manager Ocean View Resort
John Burns
William T. Colville (Stella), postmaster
Harry E. Hill (Alice)
Alvin N. McClard, orchardist
Olin R. McClard, rancher
George F. Mendenhall (Agnes E.), rancher
Palomar Mountain Lodge, Milton Bailey, manager
Palomar Mountain Resort Co., Milton Bailey, president
Post Office, W. T. Colville, postmaster
Louis S. Salmons (Hodgie), rancher
Frank W. Shupe (Rose), manager, Edgewood Tavern
Ralph W. Tillinghast (Alice), carpenter
Gus Weber (Marion), laborer

San Diego Directory Co's San Diego (California) City Directory 1932 including Carlsbad, Chula Vista, Coronado, El Cajon, Escondido, La Jolla, La Mesa, National City, Oceanside, and All Other Towns and Postoffices Throughout the County. San Diego: San Diego Directory Co., 1932

Palomar Mountain

Milton Bailey, manager Palomar Mountain Lodge
William Beach, rancher
Thomas A. Boland, manager Ocean View Resort
John Burns
Harry E. Hill (Alice)
Olin R. McClard, rancher
George F. Mendenhall (Agnes E.), rancher
Palomar Mountain Lodge, Milton Bailey, manager
Palomar Mountain Resort Co., Milton Bailey, president
Post Office, Paul J. Wadepuhl, postmaster
Louis S. Salmons (Hodgie), rancher
Ralph W. Tillinghast (Alice), carpenter
Wadepuhl, Paul J., postmaster
Gus Weber (Marion), laborer

Index to Great Register of San Diego Co., 1932, Palomar Precinct

Mrs. Susana Agnayo
Valley Center, Housekeeper

Jose Albanes
Valley Center, Farmer

Vicente Albanes
Valley Center, Farmer

Cloromiro Alto
Valley Center, La Jolla, Laborer

Ben Amago
Valley Center, Rancher

Mrs. Ruby L. Amago
Valley Center, Housekeeper

Robert H. Asher
Palomar, Horticulturist

Adalind S. Bailey
Palomar Mountain, Housewife

Kenneth Beach
Palomar Mountain, Hotel Manager

Mrs. Marian B. Beach
Palomar, Housewife

William Beach
Palomar, Rancher

Thomas S. Boland
Palomar Mountain, Grocer

Mrs. Edith I. Bowen
Palomar Mountain, Housewife

Max J. Bowen
Palomar Mountain, Rancher

Jack Burns
Palomar, Laborer

Reginaldo Colal
Palomar, Valley Center, Laborer

William T. Colville
Palomar Mountain, Deputy
Postmaster

Bernardo Cuevas
Valley Center, Farmer

Frank Cuevas
La Jolla, Valley Center, Laborer

Jose Gamez
Palomar, Valley Center, Laborer

Julian P. Grand
Valley Center, Laborer

Modesto Grand
Valley Center, Laborer

Mrs. Victoria Granger
Valley Center, Housekeeper

Joe A. Guassac
Palomar, Valley Center, Farmer

Lazaro Guassac
Valley Center, Farmer

Mrs. Alice L. Hill
Palomar Mountain, Housewife

Harry E. Hill
Palomar, Rancher

John Jones
Palomar, Farmer

Ramon Lechusa
Valley Center, Farmer

Celestino Lechuza
Valley Center, Farmer

Mrs. Ella Lofton
Valley Center, Housewife

Pat Maxcy
Palomar, Valley Center, Laborer

Charles S. Mendenhall
Palomar, Escondido, Bookkeeper

George F. Mendenhall
Valley Center, Escondido, Rancher

Miss Adella Mojado
Valley Center, Housekeeper

Frank Mojado
Valley Center, Farmer

Jose Mojado
Valley Center, Farmer

Miss Trinidad Mojado
Palomar, Valley Center,
Housekeeper

Vidal Mojado
Valley Center, Laborer

Frank Morales
Palomar, Valley Center, Farmer

Mike Morales
Palomar, Valley Center, Farmer

Mrs. Margaret L. Nail
Palomar Mountain, Housewife

Fred Nelson
Valley Center, Farmer

Joe Parcell
Valley Center, Beekeeper

Miss Josephine Pilkington
Palomar, Secretary

Thomas J. Pilkington
Palomar Mountain, Writer

Damaso Rodriguez
Potrero, Valley Center, Farmer

Mrs. Juana Rodriguez
Valley Center, Housewife

Miss Julia Rodriguez
Valley Center, Housekeeper

Mrs. Maria Rodriguez
Potrero, Valley Center, Housewife

Mrs. Hodgie B. Salmons
Palomar, Housewife

Louis S. Salmons
Palomar, Rancher

Mrs. Elizabeth E. Shaul
Palomar Mountain, Housewife

Gabriel Silvas
Valley Center, Farmer

Gavino Small
Palomar, Valley Center, Laborer

Mrs. Genevieve Sobenish
Valley Center, None

Bruno Sobenish
Valley Center, Farmer

Mrs. Genevieve Sobenish
Valley Center, Housekeeper

Romulo Sobenish
Palomar, Valley Center, Laborer

Mrs. Elsie V. Story
Palomar, Housewife

Florencio Subish
Valley Center, Farmer

Joe Subish
Palomar, Valley Center, Laborer

Mrs. Margaret Subish
Valley Center, Housekeeper

Meguill Subish
Valley Center, Farmer

Recardo Subish
Valley Center, Laborer

Mrs. Alice B. Tillinghast
Palomar Mountain, Housewife

Ralph W. Tillinghast
Palomar, Contractor

Mrs. Maria Tobac
Valley Center, Housewife

Toney Tobac
Valley Center, Farmer

Mrs. Carrie Wadepuhl
Palomar, Housewife

A. A. Ward
Palomar, Valley Center, Laborer

Mrs. Cornelia Ward
Valley Center, Housekeeper

Gregario Ward
Valley Center, Laborer

Mrs. Mary L. Ward
Palomar, Valley Center,
Housewife

Emerson Whan
Palomar Mountain, Salesman

Oliver Whittell
Valley Center, Laborer

Mrs. Tonita Whittell
Valley Center, Housewife

San Diego Directory Co's San Diego (California) City Directory 1933 including Carlsbad, Chula Vista, Coronado, El Cajon, Escondido, La Jolla, La Mesa, National City, Oceanside, and All Other Towns and Postoffices Throughout the County. San Diego: San Diego Directory Co., 1933

Palomar Mountain

Milton Bailey, postmaster and manager Palomar Mountain Lodge
William Beach, rancher
Thomas A. Boland, manager, Ocean View Resort
Charles A. Brown (Louise), rancher
John Burns
William T. Colville, deputy postmaster
Harry E. Hill (Alice)
Harry C. Judson (Norma), rancher
Edward J. Lyons, rancher
George F. Mendenhall, rancher
Ocean View Resort, T. A. Boland, manager
Palomar Mountain Lodge, Milton Bailey, manager
Palomar Mountain Resort Co., Milton Bailey, president
Post Office, Milton Bailey, postmaster
Edward J. Richardson, rancher
Louis S. Salmons (Hodgie), rancher
Ralph W. Tillinghast (Alice), carpenter
Gus Weber (Marion), laborer

San Diego Directory Co's San Diego (California) City Directory 1934 including Carlsbad, Chula Vista, Coronado, El Cajon, Escondido, La Jolla, La Mesa, National City, Oceanside, and All Other Towns and Postoffices Throughout the County. San Diego: San Diego Directory Co., 1934

Palomar Mountain

Milton Bailey, postmaster and manager Palomar Mountain Lodge
William Beach (Marion), rancher
Thomas A. Boland, manager, Ocean View Resort
Max Bowers (Edith), rancher
Charles A. Brown (Louise), rancher
John Burns
William T. Colville, deputy postmaster
Harry E. Hill (Alice)
Harry S. Judson (Norma), rancher
Edward J. Lyons, rancher
George F. Mendenhall, rancher
Ocean View Resort, T. A. Boland, manager
Palomar Mountain Lodge, Milton Bailey, manager
Palomar Mountain Resort Co., Milton Bailey, president
Post Office, Milton Bailey, postmaster
Edward J. Richardson, rancher
Louis S. Salmons (Hodgie), rancher
Ralph W. Tillinghast (Alice), carpenter
Gustave Weber (Marion)

Index to Great Register of San Diego Co., 1934, Palomar Precinct

Mrs. Susana Agoallo
Valley Center, Housekeeper

Jose Albanes
Valley Center, Farmer

Vicente Albanes
Valley Center, Farmer

Cloromiro Alto
Valley Center, La Jolla, Laborer

Domingo Alto
Valley Center, Laborer

Mrs. Ruby L. Amago
Valley Center, Housekeeper

Robert H. Asher
Palomar, Horticulturist

Mrs. Adalind S. Bailey
Palomar Mountain, Housewife

Milton Bailey
Palomar Mountain, Dentist

Mrs. Marian B. Beach
Palomar, Housewife

William Beach
Palomar, Rancher

Charles H. Blenis
Palomar Mountain, Laborer

Thomas S. Boland
Palomar Mountain, Grocer

Mrs. Edith I. Bowen
Palomar Mountain, Housewife

Max J. Bowen
Palomar Mountain, Rancher

Louis Brandt
Palomar Mountain, Landscape
Architect

Charles A. Brawn
Palomar Mountain, Rancher

Mrs. Louise A. Brawn
Palomar Mountain, Housewife

Miss Josie M. Brown
Palomar Mountain, Retired Nurse

Jack Burns
Palomar, Laborer

William T. Colville
Palomar Mountain, Deputy
Postmaster

Bernardo Cuevas
Valley Center, Farmer

Frank Cuevas
La Jolla, Valley Center, Laborer

Roman Duro
Valley Center, Laborer

Mrs. Cinciona Gamez
Valley Center, Housekeeper

Jose Gamez
Valley Center, Laborer

Julian P. Grand
Valley Center, Laborer

Modesto Grand
Valley Center, Laborer

Mrs. Agatha Guassac
Valley Center, Housekeeper

Joe A. Guassac
Palomar, Valley Center, Farmer

Lazaro Guassac
Valley Center, Farmer

Patricio Guassac
Valley Center, Laborer

Jack Heil
Palomar Mountain, Lineman

Mrs. Alice L. Hill
Palomar Mountain, Housewife

Mrs. Norma E. Judson
Palomar Mountain, Housewife

Mrs. Felipa A. Kaiser
Valley Center, Housewife

Fred Kaiser
Valley Center, Molder

Mrs. Nyla B. Lawler
Palomar Mountain, Housewife

Mrs. Susie Lechusa
Valley Center, Housekeeper

Celestino Lechuza
Valley Center, Farmer

Miss Rosalia Lechuza
Valley Center, Housekeeper

Pat Maxcy
Palomar, Valley Center, Laborer

Thomas J. Meadows
Palomar Mountain, Forestry
Service

Charles S. Mendenhall
Palomar, Escondido, Bookkeeper

George F. Mendenhall
Valley Center, Escondido, Rancher

Miss Adella Mojado
Valley Center, Housekeeper

Frank Mojado
Valley Center, Farmer

Jose Mojado
Valley Center, Farmer

Miss Trinidad Mojado
Palomar, Valley Center,
Housekeeper

Vidal Mojado
Valley Center, Laborer

Frank Morales
Palomar, Valley Center, Farmer

Mike Morales
Palomar, Valley Center, Farmer

Mrs. Adelaide A. Nelson
Valley Center, Housewife

Fred Nelson
Valley Center, Farmer

Mrs. Pauline Parcell
Valley Center, Housewife

Miss Josephine Pilkington
Palomar, Secretary

Edward J. Richardson
Palomar Mountain, None

Mrs. Catherine S. Ricketts
Palomar Mountain, Housewife

Damaso Rodriguez
Potrero, Valley Center, Farmer

Mrs. Maria Rodriguez
Valley Center, Housewife

Telano Rodriguez
Valley Center, Laborer

Mrs. Hodgie B. Salmons
Palomar, Housewife

Louis S. Salmons
Palomar, Rancher

Mrs. Elizabeth E. Shaul
Palomar Mountain, Housewife

Gabriel Silvas
Valley Center, Farmer

Gavino Small
Valley Center, Laborer

Bruno Sobenish
Valley Center, Farmer

Mrs. Genevieve Sobenish
Valley Center, Housekeeper

Paul Springman
Palomar Mountain, Laborer

Mrs. Elsie V. Story
Palomar, Housewife

Florencio Subish
Valley Center, Farmer

Joe Subish
Valley Center, Cowboy

Mrs. Margaret Subish
Valley Center, Housekeeper

Meguil Subish
Valley Center, Farmer

Recardo Subish
Valley Center, Laborer

Mrs. Alice B. Tillinghast
Palomar, Housewife

Ralph W. Tillinghast
Palomar Mountain, Contractor

Mrs. Maria Tobac
Valley Center, Housewife

Toney Tobac
Valley Center, Farmer

Ray Trujillo
Valley Center, Laborer

Avelino Ward
Valley Center, Laborer

Mrs. Cornelia Ward
Valley Center, Housekeeper

Gregorio Ward
Valley Center, Laborer

Oliver Whitell
Valley Center, Laborer

Mrs. Tonita Whitell
Valley Center, Housewife

Mrs. Dora Wyss
Palomar Mountain, Housewife

San Diego Directory Co's San Diego (California) City Directory 1935 including Carlsbad, Chula Vista, Coronado, El Cajon, Escondido, La Jolla, La Mesa, National City, Oceanside, and All Other Towns and Postoffices Throughout the County. San Diego: San Diego Directory Co., 1935

Palomar Mountain

Milton Bailey, postmaster and manager Palomar Mountain Lodge
William Beach (Marion), rancher
Thomas A. Boland, manager, Ocean View Resort
Max Bowen (Edith), rancher
Charles A. Brown (Louise), rancher
John Burns
William T. Colville, deputy postmaster
Harry E. Hill (Alice)
Edward J. Lyons, rancher
George F. Mendenhall, rancher
Ocean View Resort, T. A. Boland, manager
Palomar Mountain Lodge, Milton Bailey, manager
Palomar Mountain Resort Co., Milton Bailey, president
Post Office, Milton Bailey, postmaster
Louis S. Salmons (Hodgie), rancher
Ralph W. Tillinghast (Alice), carpenter
Gustave Weber (Marion)

San Diego Directory Co's San Diego (California) City Directory 1936 including Carlsbad, Chula Vista, Coronado, El Cajon, Escondido, La Jolla, La Mesa, National City, Oceanside, and All Other Towns and Postoffices Throughout the County. San Diego: San Diego Directory Co., 1936

Palomar Mountain

Milton Bailey, postmaster and manager Palomar Mountain Lodge
William Beach (Marion), rancher
Thomas A. Boland, manager, Ocean View Resort
Max Bowen (Edith), rancher
Charles A. Brown (Louise), rancher
John Burns
William T. Colville, deputy postmaster
Harry E. Hill (Alice)
Edward J. Lyons, rancher
George F. Mendenhall, rancher
Ocean View Resort, T. A. Boland, manager
Palomar Mountain Lodge, Milton Bailey, manager
Palomar Mountain Resort Co., Milton Bailey, president
Post Office, Milton Bailey, postmaster
Louis S. Salmons (Hodgie), rancher
Ralph W. Tillinghast (Alice), carpenter
Harry M. Utley
Gustave Weber (Marion)

Index to Great Register of San Diego Co., 1936, Palomar Precinct

Jose O. Albanas

Valley Center, Farmer

Vicente Albanes

Valley Center, Laborer

Ben Amago

Valley Center, Rancher

Pedro Amago

Valley Center, Laborer

Robert H. Asher

Palomar, Rancher

Milton Bailey

Palomar Mountain, Dentist

Mrs. Adalind S. Bailey

Palomar Mt., Housewife

Mrs. Oattie Barker

Palomar Mt., Housewife

Albert Bishop

Palomar Mountain, Store Keeper

William J. Bishop

Palomar Mt., Upholsterer

Mrs. Edith I. Bowen

Palomar, Housewife

Max J. Bowen

Palomar Mountain, Rancher

Morgan L. Brett

Palomar Mountain, Foreman

Harry H. Brodfuehrer

Palomar Mt., Truck Driver

Mrs. Mary E. Brodfuehrer

Palomar Mt., Housewife

Miss Josie M. Brown

Palomar Mt., Retired Nurse

Mrs. Maude A. Brown

Palomar Mountain, Pastry Cook

Mrs. Hallie M. Bunch

Palomar Mountain, Housewife

Paul E. Bunch

Palomar Mountain, Steam Shovel
Operator

Jack Burns

Palomar, Laborer

Jose M. Cabrillas

Valley Center, Laborer

Mrs. Genevieve S. Calac

Valley Center, Housekeeper

Carmona Faust

Palomar Mountain, Asst. D. A.

Lew Collins

Palomar Mountain, Truck Driver

William T. Colville

Palomar Mountain, Postmaster.

Frank A. Cuevas

Valley Center, Laborer

Roman Duro

Palomar Mountain, Valley Center,
Laborer

Guy E. Evans

Palomar Mountain, Laborer

Lee Farnsworth, Jr.

Palomar Mountain, Truck Driver

Edward E. Ford

Palomar Mountain, Retired

Mrs. Helen A. Ford

Palomar Mountain, Housewife

Gordon Garrett

Palomar Mountain, Assistant Crew
Leader

Julian P. Grand

Valley Center, Laborer

Modesto Grand

Valley Center, Laborer

Joe A. Guassac

Valley Center, Farmer

Patricio Guassac

Valley Center, Farmer

Victor C. Halberg

Palomar Mountain, Laborer

Mrs. Alice L. Hill

Palomar Mountain, Housewife

Francis E. Hopkins

Palomar Mountain, Tractor Driver

Miss Thekla James

Palomar Mountain, Cook

Gustaf Juhren

Palomar, Forest Ranger

Paul E. Kabrick

Palomar Mountain, Laborer

Edward Kaiser

Valley Center, Truck Driver

Fred Kaiser

Valley Center, Laborer

Owen C. Kellaway

Palomar Mountain, Truck Driver

John H. Knighton

Palomar Mountain, Superintendent

Charles W. Kohler

Palomar Mountain, Clerk

John A. Leach

Palomar Mountain, Laborer

Victor LeVeza

Palomar Mountain, Tractor
Operator

Melvin H. Linebaugh

Palomar Mountain, Laborer

Edward J. Lyons

Palomar Mountain, Rancher

Mrs. Helen R. Mahr

Palomar, Housewife

Stanley A. Mahr
Palomar Mountain, Shovel
Operator

Harley C. Marshall
Palomar Mountain, Resident
Manager

Mrs. Mary S. Marshall
Palomar Mountain, Housewife

George F. Mendenhall
Valley Center, Rancher

Mrs. Louise Mendenhall
Valley Center, Housewife

Lester C. Michael
Palomar Mountain, Caterpillar
Operator

Clifford J. Middleton
Palomar Mountain, Carpenter

Mrs. Ruby Middleton
Palomar Mountain, Housewife

Mrs. Lucille A. Mills
Palomar Mountain, Housewife

Robert M. Mills
Palomar Mountain, Housewife

Miss Della Mojado
Valley Center, Housekeeper

Frank Mojado
Valley Center, Farmer

Jose Mojado
Valley Center, Farmer

Miss Trinidad Mojado
Palomar, Valley Center,
Housekeeper

Vidal Mojado
Valley Center, Laborer

Mike Morales
Valley Center, Farmer

Mrs. Adelaide Nelson
Valley Center, Housewife

Fred J. Nelson
Valley Center, Laborer

George O. Nuthall
Palomar Mountain, Truck Driver

Mrs. Margaret Nuthall
Palomar Mountain, Housewife

William N. Olivares
Valley Center, Farmer

Philip J. Perkins
Palomar Mountain, Farmer

Robert Rafka
Palomar Mountain, Tool Clerk

Phil S. Ransome
Palomar Mountain, Tractor
Operator

Roy T. Ritchie
Palomar Mountain, Truck Driver

Damaso Rodriguez
Valley Center, Farmer

Frank Rodriguez
Valley Center, Laborer

Joe M. Rodriguez
Valley Center, Laborer

Mrs. Juana Rodriguez
Valley Center, Housewife

Mrs. Maria J. Rodriguez
Valley Center, Housewife

Tilano Rodriguez
Valley Center, Laborer

Vinancio C. Rodriguez
Valley Center, Laborer

Henry Saddler
Palomar Mountain, Canteen
Steward

Mrs. Hodgie B. Salmons
Palomar Mountain, Housewife

Louis Salmons
Palomar Mountain, Rancher

Gabriel Silvas
Valley Center, Farmer

Bruno Sobinich
Valley Center, Farmer

Romolo Sobinich
Valley Center, Road Worker

Benjamin S. Stillman
Palomar Mountain, Farmer

Howard F. Stillman
Palomar Mountain, None

Percy B. Stillman
Palomar Mountain, Crtrk.

Florencio Subish
Valley Center, Farmer

Joe Subish
Palomar Mountain, Valley Center,
Laborer

Miss Margaret Subish
Valley Center, Housekeeper

Mike Subish
Valley Center, Laborer

Richard Subish
Valley Center, Laborer

Martin Syrstad
Palomar Mountain, Laborer

Albert Thomas
Palomar Mountain, Mechanic

Floyd Thompson
Palomar Mountain, Laborer

Mrs. Alice B. Tillinghast
Palomar, Housewife

Ralph W. Tillinghast
Palomar Mountain, Contractor

Mrs. Maria Tobac
Valley Center, Housewife

Tony Tobac
Valley Center, Farmer

Benjamin B. Traxler
Palomar Mountain, Radio
Technician

Mrs. Marrian E. Traxler
Palomar Mountain, Housewife

Ray N. Trujillo
Valley Center, Laborer

Harry M. Utley
Palomar Mountain, None

Avelino Ward
Valley Center, Laborer

Mrs. Cornelia Ward
Valley Center, Housekeeper

Fernando Ward
Valley Center, Plumber

Mrs. Marian Weber
Palomar Mountain, Housewife

Mrs. Tonita Whitell
Valley Center, Housewife

Frank G Wyett
Palomar, Laborer

**San Diego Directory Co's San Diego (California) City Directory 1937 including
Carlsbad, Chula Vista, Coronado, El Cajon, Escondido, La Jolla, La Mesa,
National City, Oceanside, and All Other Towns and Postoffices Throughout
the County.** San Diego: San Diego Directory Co., 1937

Palomar Mountain

Milton Bailey, postmaster
Thomas A. Boland, manager, Ocean View Resort
Max Bowen (Edith), rancher
John Burns
Bud Evans, county employee
William Evans
Harry E. Hill (Alice)
John Leach
Edward J. Lyons, rancher
Harley C. Marshall (Mary S.), manager, Palomar Mountain Lodge
Mrs. Mary S. Marshall, teacher, Palomar Emergency School
George F. Mendenhall, rancher
Ocean View Resort, T. A. Boland, manager
Palomar Emergency School, Mrs. Mary S. Marshall, teacher
Palomar Mountain Lodge, H. C. Marshall, manager
Post Office, Milton Bailey, postmaster
Robert T. Ritchie, county employee
Louis S. Salmons (Hodgie)
Ralph W. Tillinghast (Alice), carpenter
Gustave Weber (Marion)

San Diego Directory Co's San Diego (California) City Directory 1938 including Carlsbad, Chula Vista, Coronado, El Cajon, Escondido, La Jolla, La Mesa, National City, Oceanside, and All Other Towns and Postoffices Throughout the County. San Diego: San Diego Directory Co., 1938

Palomar Mountain

Lawrence Baerd (Inith), employee California Institute of Technology
Milton Bailey, postmaster
George Benson, caretaker, Rancho Palomar
Thomas A. Boland, manager, Ocean View Resort
Frederick S. Bronson (Unis), employee California Institute of Technology
John Burns
Claire M. Bussman (Ivah), manager Palomar Lodge
Jock M. Clogston (Rosella), employee California Institute of Technology
J.E. Cope (Nannie), employee California Institute of Technology
Ettle R. Craig
Bud Evans, county employee
William Evans
Lee Farnsworth, employee California Institute of Technology
Jack V. Grant (Wilma), employee California Institute of Technology
Earl A. Gray (Florence), employee California Institute of Technology
Byron E. Hill (Christine), superintendent California Institute of Technology
Harry E. Hill (Alice)
Orlando E. Holm (Myrle), employee California Institute of Technology
Roy Jenkins, employee California Institute of Technology
John Leach
C.F. Leonard, employee California Institute of Technology
Edward J. Lyons, rancher
Harley C. Marshall (Mary S.), employee California Institute of Technology
Mrs. Mary S. Marshall, teacher, Palomar Emergency School
Clifford Middleton (Ruby), employee California Institute of Technology
Grover C. Moore, employee California Institute of Technology
Ocean View Resort, T. A. Boland, manager
Palomar Emergency School, Mrs. Mary S. Marshall, teacher
Palomar Mountain Lodge, Claire M. Bussman, manager
Post Office, Milton Bailey, postmaster
Robert E. Roberts (Virginia), employee California Institute of Technology
Louis S. Salmons (Hodgie)
Ralph W. Tillinghast (Alice), carpenter
Benjamin Troxler (Marion), employee California Institute of Technology
Ted U. Watterson, employee California Institute of Technology
Gustave Weber (Marion)
Raymond White, employee California Institute of Technology

Index to Great Register of San Diego Co., 1938, Palomar Precinct

Jose O. Albanas
Valley Center, Farmer

Vicente Albanes
Valley Center, Laborer

Chloromiro Alto
Valley Center, Laborer

Ben Amago
Valley Center, Rancher

Miss Elmira A. Amago
Valley Center, Housewife

Pedro Amago
Valley Center, Laborer

Arthur Anderson
Palomar Mountain, Laborer

Kenneth H. Angel
Palomar, Laborer

Robert E. Angel
Palomar Mountain, Cowboy

Robert H. Asher
Palomar, Rancher

Lawrence Baerd
Palomar Mountain, Machinist

Inith G. Baerd
Palomar Mountain, Housewife

Mrs. Adalind S. Bailey
Palomar Mountain, Housewife

Milton Bailey
Palomar Mountain, Dentist

Albert Bishop
Palomar Mountain, Store Keeper

William J. Bishop
Palomar Mountain, Upholsterer

Elmer L. Blake
Palomar Mountain, Carpenter

William J. Blythe
Palomar Mountain, Commissary
Steward

Harry H. Brodfuehrer
Palomar Mountain, Truck Driver

Frederick S. Bronson
Palomar Mountain, Draftsman

Miss Josie M. Brown
Palomar Mt., Retired Nurse

Jack Burns
Palomar, Laborer

Mrs. Janet E. Burns
Palomar Mountain, Housewife

Claire M. Bussman
Palomar, Farmer

Mrs. Ivah H. Bussman
Palomar, Housewife

James Maxwell Clogston
Palomar Mountain, Welder

Mrs. Rosella M. Clogston
Palomar Mountain, Housewife

Lew Collins
Palomar Mountain, Truck Driver

William T. Colville
Palomar Mountain, Postmaster.

James E. Cope
Palomar Mountain, Carpenter

Francisco Cuevas
Valley Center, Laborer

John V. Davis
Palomar Mountain, Forest Guard

Joshua M. Detwiler
Palomar, Scaler

Mrs. Amy C. Dickson
Palomar, Housewife

Junious V. Dickson
Palomar Mountain, Electrician

Roman Duro
Palomar Mountain, Laborer

Guy E. Evans
Palomar Mountain, Laborer

William H. Evans
Palomar Mountain, Merchant

Lee Farnsworth, Jr.
Palomar Mountain, Truck Driver

Edward E. Ford
Palomar Mountain, Retired

Mrs. Helen A. Ford
Palomar Mountain, Housewife

Julian P. Grand
Valley Center, Laborer

Jack V. Grand
Palomar Mountain, Gardener

Earl W. Gray
Palomar Mountain, Constn.

Mrs. Florence E. Gray
Palomar Mountain, Housewife

Patricio Guassac
Valley Center, Farmer

Mrs. Alice L. Hill
Palomar Mountain, Housewife

Byron A. Hill
Palomar Mountain, Constn.

Mrs. Christine H. Hill
Palomar Mountain, Housewife

Myrle E. Holm
Palomar Mountain, Housewife

Orlando E. Holm
Palomar Mountain, Carpenter

George B. Iorns
Palomar Mountain, Retired

Roy A. Jenkins
Palomar Mountain, Electrician

Jack H. Jensen
Palomar Mountain, Laborer

Gustaf Juhren

Valley Center, Soil Conservation
Service

Paul E. Kabrick

Palomar Mountain, Laborer

Mrs. Felipa A. Kaiser

Valley Center, Housewife

Fred Kaiser

Valley Center, Laborer

John A. Leach

Palomar Mountain, Laborer

Edward J. Lyons

Palomar Mountain, Rancher

Percy A. Main

Escondido Camp 34, Engineer

Harley C. Marshall

Palomar Mountain, Resort
Manager

Mrs. Mary S. Marshall

Palomar Mountain, Housewife

George F. Mendenhall

Valley Center, Rancher

Mrs. Louise Mendenhall

Valley Center, Housewife

Clifford J. Middleton

Palomar Mountain, Carpenter

Mrs. Ruby Middleton

Palomar Mountain, Housewife

Miss Della Mojado

Valley Center, Housekeeper

Frank Mojado

Valley Center, Farmer

Mrs. Genevieve Mojado

Valley Center, Housewife

Jose Mojado

Valley Center, Farmer

Miss Trinida Mojado

Valley Center, Housekeeper

Vidal Mojado

Valley Center, Laborer

Mrs. Carmen R. Moore

Palomar Mountain, Housewife

Grover C. Moore

Palomar Mountain, Machinist

Mike Morales

Valley Center, Farmer

Clem G. Mulkins

Palomar Mountain, Waiter

Mrs. Adelaide Nelson

Valley Center, Housewife

Fred J. Nelson

Valley Center, Laborer

William N. Olivares

Valley Center, Farmer

Mrs. Pauline Parcell

Star Route, Valley Center,
Housewife

Philip J. Perkins

Palomar Mountain, Farmer

Harold U. Porter

Palomar Mountain, Salesman

Robert Rafka

Palomar Mountain, Tool Clerk

Mrs. Bobbie L. Reed

Spring Valley, Nurse

Bert N. Rice

Palomar Mountain, Mechanic

Lester C. Rickman

Palomar Mountain, Chef

John J. Riley

Palomar Mountain, Timekeeper

Robert E. Roberts

Palomar Mountain, Carpenter

Mrs. Martha N. Robertson

Palomar Mountain, Housewife

Orly N. Robertson

Palomar Mountain, Plumber

Damasio Rodriguez

Valley Center, Laborer

Frank Rodriguez

Valley Center, Laborer

Joe M. Rodriguez

Valley Center, Laborer

Mrs. Juana Rodriguez

Valley Center, Housewife

Mrs. Maria J. Rodriguez

Valley Center, Housewife

Tilano Rodriguez

Valley Center, Laborer

Vinancio C. Rodriguez

Valley Center, Laborer

Santos Ruiz

Valley Center, Laborer

Mrs. Hodgie B. Salmons

Palomar Mountain, Housewife

Louis Salmons

Palomar Mountain, Rancher

Clarence V. Short

Palomar Mountain, Plumber

Romolo Sobenish

Valley Center, Laborer

Joseph Stehlek

Palomar Mountain, Truck Driver

Floreniso Subish

Valley Center, Farmer

Joe Subish

Valley Center, Laborer

Miss Josephine Subish

Valley Center, Housekeeper

Mike Subish

Valley Center, Laborer

Richard Subish
Valley Center, Laborer

Mrs. Rosa Subish
Valley Center, Housewife

Joe Sylvas
Valley Center, Laborer

Martin Syrstad
Palomar Mountain, Laborer

Floyd Thompson
Palomar Mountain, Laborer

Mrs. Alice B. Tillinghast
Palomar, Housewife

Ralph W. Tillinghast
Palomar Mountain, Contractor

Antonio Tobac
Valley Center, Farmer

Mrs. Maria Tobac
Valley Center, Housekeeper

Tuck D. Tom
Escondido Camp 34, Engineer

Benjamin B. Traxler
Palomar Mountain, Radio
Technician

Mrs. Marrian E. Traxler
Palomar Mountain, Housewife

Ray N. Trujillo
Valley Center, Laborer

Frank Tucker
Palomar Mountain, Painter

Harry M. Utley
Palomar Mountain, None

Willard A. Wagor
Palomar Mountain, Waiter

Avelino Ward
Valley Center, Laborer

Mrs. Cornelia Ward
Valley Center, Housekeeper

Fernando Ward
Valley Center, Laborer

Howard V Webb
Palomar Mountain, Laborer

Gustav Weber
Palomar, U.S. Forester

Mrs. Marion Weber
Palomar Mountain, Housewife

Raymond L. White
Palomar Mountain, Truck Driver

Oliver W. Whittel
Valley Center, Rancher

Mrs. Tonita Whittel
Valley Center, Housewife

Walter A. Wilson
Palomar Mountain, Shoe Cutr.

Albert C. Winter
Palomar, Machinist

Larry L. Young
Palomar Mountain, Draftsman

Mrs. Thekla A. Young
Palomar, Housewife

Thomas R. Young
Palomar Mountain, Plumber

1940 Census, Escondido, Block Numbers Rural, SD No. 20, Ed No. 37-31

The census district evidently extended off Palomar Mountain including the La Jolla reservation. Therefore not everyone listed below was a resident on Palomar Mountain, so view these names in context with voter registers and other sources to determine Palomar Mountain residency. Prisoners at the County Road Camp were also listed in the census district.

Joseph Albanas

Indian race; possibly living off Palomar Mtn

Emma Alexander

Indian race; possibly living off Palomar Mtn
Norman Alexander

Joseph Amago

Indian race; possibly living off Palomar Mtn
Margaret Amago; Peter Amago; Alma Amago; Joseph Amago; Lena Amago; John Amago

Benjamin Amago

Indian race; possibly living off Palomar Mtn
Ruby Amago; Viola Amago; Ruth Amago; Edward Amago; Benjamin Amago; Ernest Amago

Julia Amago

Indian race; possibly living off Palomar Mtn

Robert Asher

Male Age 70, farmer
Marital Status: Widower

Lawrence Baerd

Male Age 46, machinist building construction
Wife Smith Baerd, age 41
Donald Baerd

Albert Bishop

Male Age 63

Josie M. Brown

Female Age 53

Jack Burns

Male Age 70
Wife Janet Burns, age 62

Henry Burton

Indian race; possibly living off Palomar Mtn
Annie Burton; Clyde Burton

Jose Chaveria

Indian race, possibly living off Palomar Mtn
Ella Ward; Tony Ward

Joseph Clormirvalts

Indian race; possibly living off Palomar Mtn

James E. Cope

Male Age 37, painter building construction
Wife Elva E. Cope, age 23
Ella M. Cope; James E. Cope; Elva E. Cope

Frank Cuavis / Cuevais

Indian race, possibly living off Palomar Mtn
Isabel Segundo (lodger)

Leas Deseirto

Indian race, male age 28, farmer (possibly a Palomar Mtn resident)

Paul Fick

Male Age 35, farmer
Wife Mary Fick, age 30

Julian Grand

Indian race, possibly living off Palomar Mtn
Myrtle Grand

Modesto Grand

Indian race, possibly living off Palomar Mtn
Mary Grand; Rudolph Grand; Paul Grand

Joseph Guassac

Indian race, possibly living off Palomar Mtn

Charles Hetrick

Male age 28, road worker county roads
Mary Hetrick; David Hetrick

Alice P. Hill

Female Age 65, divorced
Doctor A. Perkins (brother)

Byron Hill

Male Age 41, civil engineer building construction
Wife Christine Hill, age 46
Susannah Hoffman (sister-in-law)

Fred Kaiser

Indian race; possibly living off Palomar Mtn
Margaret Kaiser; Rosemary Kaiser

Herman Kaiser

White married to Indian race; possibly living off Palomar Mtn
Felipa Kaiser; Edward Kaiser

Luther M. Kenneth

Male Age 58, farmer

Marion Kinner

Male Age 31, farmer

Wife Mary Kinner, age 21

Courtland Kinner

John A. Leach

Male age 62

Charles Leonard

Male Age 42, electrician building construction

Wife Francis Leonard, age 41

Donald Leonard

Everett Linthicum

Male Age 55, farmer

Wife Anna Linthicum, age 54

Trinidad Majado

Indian race; possibly living off Palomar Mtn

Joseph Majado; Frank Majado; Vincent Albanos

(lodger)

Vidal Majado

Indian race; possibly living off Palomar Mtn

Genevieve Majado

Marley Marshall

Male Age 40, accountant for educational institution

Wife Mary Marshall, age 35, public school teacher

Billy Marshall

Maxie Mazill

Indian race; possibly living off Palomar Mtn

Edmond Mendenhall

Listed among Indian race households; living in Cuca

Ranch off Palomar Mountain?

George Mendenhall

Listed among Indian race households; living in Cuca
Ranch off Palomar Mountain?

Male age 44, farmer

Wife Louise Mendenhall; Margie Mendenhall; Emma

Lee Mendenhall; George Mendenhall

Clifford Middleton

Male Age 42, carpenter building construction

Wife Ruby Middleton, age 34

Wilda Middleton; Clifford Middleton; Jean Ann

Middleton

Fred Nelson

Indian race; possibly living off Palomar Mtn

Adelaide Nelson; Betty Jo Nelson; Fred Nelson; Lester

Lee Nelson

William Nelson

Indian race; possibly living off Palomar Mtn

Leonard Nelson; Maxine Nelson; Robert Nelson; Rose

Nelson; Theodore Nelson

Susie Oagulla

Indian race; possibly living off Palomar Mtn

Katherine Oagulla; Eugene Oagulla; George Oagulla

Joseph Parcell

Indian race; possibly living off Palomar Mtn

Paula Parcell; Irene Parcell; Dickie Parcell; James

Parcell; Lendy Parcell; Betty Parcell

Arthur P. Pierce

Male Age 62, salesman

Lester Rickman

Male Age 45, baker

Wife Zella A. Rickman, age 43

Orley Robertson

Male Age 35, plumber building construction

Wife Martha Robertson, age 28

Ronald Robertson, age 2

Damaso Rodriguez

Indian race; possibly living off Palomar Mtn

Juanita Rodriguez; Aleck Rodriguez; John Rodriguez;

Peter Rodriguez

Joseph Rodriguez

Indian race; possibly living off Palomar Mtn

Vermocka Rodriguez; Joseph Rodriguez; Benjamin

Rodriguez; Edward Rodriguez; Harold Rodriguez;

Norma Rodriguez; Thomas Rodriguez; Marie Rodriguez

Marie Rodriguez

Indian race; possibly living off Palomar Mtn

Henry Rodriguez

Louis Salmons

Male Age 65, farmer

Wife Hodgie Salmons, age 63

Adolph Schneider

Male Age 44, engineer

Wife Anne K. Schneider, age 35

Escolastica Silva

Indian race; possibly living off Palomar Mtn
Joseph Silva; Kathleen Silva

Gavona Small

Indian race, possibly living off Palomar Mtn
Marie Small (lodger)

Bruno Sobanish

Indian race; possibly living off Palomar Mtn
Romala Sobanish

Floranco Subish

Indian race; possibly living off Palomar Mtn
Rose Subish; Joseph Subish; Richard Subish; Michael
Subish; Annie Morales (servant/lodger)

Ralph Tillinghast

Male Age 51, merchant, general store
Marital Status: Married to Alice Tillinghast, Age 50
Household Members:
Roy Tillinghast, 20; George Irons (lodger)

Tony Tobac

Indian race; possibly living off Palomar Mtn
Marie Tobac

Ben B. Traxler

Male Age 32, electrician building construction
Wife Marion Traxler, age 29
Silvia Traxler, age 8; Jett Dorcas (sister-in-law)

Roy Trujallo

Indian race, possibly living off Palomar Mtn

Cornelia Ward

Indian race; possibly living off Palomar Mtn

Gregory Ward

Indian race; possibly living off Palomar Mtn
Aurelia Ward; Virgil Ward; Mary Ward; Marie Ward

Gus Weber

Male, age 45, forester forest service
Wife Marion Weber, age 55
Harriet Payne (lodger, writer); Edward Lyons (hired
hand, farm hand)

Oliver Whittel

White married to Indian race; possibly living off
Palomar Mtn
Tonita Whittel; Edna Whittel

Albert Winter

Male Age 49, master mechanic
Wife Clara Winter, age 49
Ernest Winter; Lucile Winter

Index to Great Register of San Diego Co., 1942, Palomar Precinct

Jose O. Albanas

Valley Center, Farmer

Vicente Albanes

Valley Center, Laborer

Ben Amago

Valley Center, Rancher

Miss Elmira A. Amago

Valley Center, Housekeeper

John Amago

La Jolla, Valley Center, Laborer

Mrs. Juliana R. Amago

La Jolla, Valley Center, Housewife

Miss Lena Amago

La Jolla, Valley Center,
Housekeeper

Pedro Amago

Valley Center, Laborer

Robert H. Asher

Palomar, Rancher

Lawrence Baerd

Palomar Mountain, Machinist

Albert Bishop

Palomar Mountain, Store Keeper

Miss Josie M. Brown

Palomar Mt., Retired Nurse

Jack Burns

Palomar, Laborer

Mrs. Janet E. Burns

Palomar Mountain, Housewife

James Maxwell Clogston

Palomar Mountain, Welder

Mrs. Rosella M. Clogston

Palomar Mountain, Housewife

James E. Cope

Palomar Mountain, Carpenter

Mrs. Felicita Cuevas

La Jolla, Valley Center, Housewife

Ramon Duro

La Jolla, Valley Center, Laborer

Guy E. Evans

Palomar Mountain, Laborer

William H. Evans

Palomar Mountain, Merchant

Lee Farnsworth, Jr.

Palomar Mountain, Truck Driver

Julian P. Grand

Valley Center, Laborer

Mrs. Mary C. Grand

Valley Center, Housekeeper

Modesto Grand

Valley Center, Farmer

Patricio Guassac

Valley Center, Farmer

Mrs. Alice L. Hill

Palomar Mt., Housewife

Byron A. Hill

Palomar Mt., Constr.

Mrs. Christine H. Hill

Palomar Mt., Housewife

Mrs. Erma M. Hopkins

Palomar, Housewife

Francis E. Hopkins

Palomar, Miner

Roy A. Jenkins

Palomar Mt., Electrician

Fred Kaiser

La Jolla, Valley Center, Laborer

Mrs. Margaret Kaiser

La Jolla, Valley Center, Housewife

John A. Leach

Palomar Mt., Laborer

Charles F. Leonard

Observatory Site, Palomar Mt.,
Electrician

Mrs. Frances M. Leonard

Observatory Site, Palomar Mt.,
Housewife

Edward J. Lyons

Palomar Mt., Rancher

Percy A. Main

Escondido Camp 34, Engineer

Harley C. Marshall

Palomar Mt., Resort Manager

Mrs. Mary S. Marshall

Palomar Mt., Housewife

George F. Mendenhall

Valley Center, Rancher

Hap Mendenhall

Palomar Mt., Rancher

Mrs. Louise Mendenhall

Valley Center, Housewife

Clifford J. Middleton

Palomar Mt., Carpenter

Mrs. Ruby Middleton

Palomar Mt., Housewife

Frank Mojado

Valley Center, Farmer

Jose Mojado

Valley Center, Farmer

Miss Trinida Mojado

Valley Center, Housekeeper

Benjamin L. Moore

Palomar Mt., U.S. Forest Guard

Mrs. Pearl I. Moore

Palomar Mt., Housewife

Mike Morales

Valley Center, Farmer

Fred J. Nelson

Valley Center, Laborer

William N. Olivares
Valley Center, Farmer

Mrs. Pauline Parcell
Star Route, Valley Center,
Housewife

Philip J. Perkins
Palomar Mt., Farmer

Lester C. Rickman
Palomar, Chef

Mrs. Zella A. Rickman
Palomar Mt., Housewife

Clifton Robertson
Camp 34, Escondido, Equipment
Operator

Mrs. Martha N. Robertson
Palomar Mt., Housewife

Orly N. Robertson
Palomar Mt., Plumber

Damasio Rodriguez
Valley Center, Laborer

Frank Rodriguez
Valley Center, Laborer

Joe M. Rodriguez
Valley Center, Laborer

Mrs. Juana Rodriguez
Valley Center, Housewife

Mrs. Maria J. Rodriguez
Valley Center, Housewife

Mrs. Florence Saddler
Palomar Mt. Housewife

Henry W. Saddler
Palomar Mt., Custodian

Mrs. Hodgie B. Salmons
Palomar Mt., Housewife

Louis Salmons
Palomar Mt., Rancher

Miss Sophie Silvas
Valley Center, At Hm.

Gavino Small
Valley Center, Laborer

Joseph Stehlek
Palomar Mt., Truck Driver

Floreniso Subish
Valley Center, Farmer

Joe Subish
Valley Center, Laborer

Mike Subish
Valley Center, Laborer

Richard Subish
La Jolla, Valley Center, Laborer

Mrs. Rosa Subish
Valley Center, Housewife

Mrs. Alice B. Tillinghast
Palomar Mt., Housewife

Ralph W. Tillinghast
Palomar Mt., Contractor

Antonio Tobac
Valley Center, Farmer

Mrs. Maria Tobac
Valley Center, Housekeeper

Benjamin B. Traxler
Palomar Mt., Radio Technician

Mrs. Marrian E. Traxler
Palomar Mt., Housewife

Willard A. Wago
Palomar Mt., Waiter

Mrs. Cornelia Ward
La Jolla, Valley Center, Housewife

Mrs. Ella Ward
La Jolla, Valley Center, Housewife

Gustav Weber
Palomar, U.S. Forester

Mrs. Marian Weber
Palomar Mt., Housewife

Raymond L. White
Palomar Mt., Truck Driver

Oliver W. Whittel
Valley Center, Rancher

Mrs. Tonita Whittel
Valley Center, Housewife

Albert C. Winter
Palomar, Machinist

Mrs. Clara C. Winter
Observatory Site, Palomar Mt.,
Housewife

Index to Great Register of San Diego Co., 1944, Palomar Precinct

Miss Elmira Amago

La Jolla Indian Res., Valley Center,
Housekeeper

Pedro Amago

Valley Center, Laborer

Robert H. Asher

Palomar, Rancher

Mrs. Adalind S. Bailey

Palomar Mt., Postmaster

Miss Jennie Balch

Valley Center, Housewife

Albert A. Bishop

Palomar, Retired

Miss Josie M. Brown

Palomar Mt., Retired Nurse

Lee Farnsworth, Jr.

Palomar Mt., Truck Driver

Ferd Feryan

Palomar Mt., Mechanic

Mrs. Gladys W. Feryan

Palomar Mt., Housewife

Mrs. Evelyn M. Germond

Housewife

Frank S. Germond

Ins.

Jose A. Gomez

La Jolla Indian Res., Valley
Center, Farmer

Patricio Guassac

Valley Center, Farmer

Mrs. Alice L. Hill

Palomar Mt., Housewife

Byron A. Hill

Palomar Mt., Constr.

Mrs. Christine H. Hill

Palomar Mt., Housewife

Mrs. Erma M. Hopkins

Palomar, Housewife

Francis E. Hopkins

Palomar, Miner

Louis D. Juch

Palomar Mountain, Ranger

Mrs. Felipa A. Kaiser

La Jolla Indian Res., Valley
Center, Housewife

Fred Kaiser

La Jolla, Valley Center, Laborer

Mrs. Margaret Kaiser

La Jolla, Valley Center, Housewife

John A. Leach

Palomar Mt., Laborer

Harley C. Marshall

Palomar, Mechanic

Mrs. Mary S. Marshall

Palomar, Housewife

George B. Mast

Valley Center, County Road Dept.

George F. Mendenhall

Valley Center, Rancher

Hap Mendenhall

Palomar Mt., Rancher

Mrs. Louise Mendenhall

Valley Center, Housewife

Frank Mojado

Valley Center, Farmer

Jose Mojado

Valley Center, Farmer

Miss Trinida Mojado

Valley Center, Housekeeper

Benjamin L. Moore

Palomar, U.S. Forest Service

Mrs. Pearl Moore

Palomar, Housewife

Mike Morales

Valley Center, Farmer

Mrs. Adelaide Nelson

La Jolla Indian Res., Valley
Center, Housewife

Fred J. Nelson

La Jolla Indian Res., Valley
Center, Laborer

William N. Olivares

Valley Center, Farmer

Philip J. Perkins

Palomar Mt., Farmer

Andrew L. Ridge

Palomar, Road Foreman

Mrs. Nell L. Ridge

Palomar, Housewife

Damasio Rodriguez

Valley Center, Laborer

Frank Rodriguez

Valley Center, Laborer

Joe M. Rodriguez

Valley Center, Farmer

Mrs. Juana Rodriguez

Valley Center, Housewife

Mrs. Maria J. Rodriguez

Valley Center, Housewife

Mrs. Vemocka S. Rodriguez

Valley Center, Housewife

Mrs. Florence Saddler

Palomar Mt., Housewife

Henry W. Saddler

Palomar Mt., Custodian

Mrs. Hodgie B. Salmons

Palomar Mt., Housewife

Louis Salmons

Palomar Mt., Rancher

Miss Sophie Silvas
Valley Center, At Hm.

Romolo Sobenish
La Jolla Indian Res., Valley
Center, Laborer

Mike Subish
Valley Center, Laborer

Richard Subish
La Jolla Indian Res., Valley
Center, Laborer

Mrs. Rosa Subish
Valley Center, Housewife

Mrs. Alice B. Tillinghast
Palomar Mt., Housewife

Ralph W. Tillinghast
Palomar Mt., Contractor

Antonio Tobac
Valley Center, Farmer

Mrs. Maria Tobac
Valley Center, Housekeeper

Mrs. Aurelia P. Ward
Valley Center, Housewife

Mrs. Cornelia Ward
La Jolla, Valley Center, Housewife

Gregory J. Ward
Valley Center, Farmer

Gustav Weber
Palomar, U.S. Forester

Mrs. Marian Weber
Palomar Mt., Housewife

Raymond L. White
Palomar Mt., Truck Driver

1950 Census

Enumerated May 1950. Heads of households in bold. Palomar listed in Escondido township. House locations along roads are noted on the census so this list is limited to roads on top of Palomar. There are some addenda, which are difficult to interpret, so some are incorporated and some are not. As a result, the Observatory may be short on names.

John R. Fleming, head, age 37, State Park ranger
Catherine M., wife, age 35
Carolyn M., daughter, age 4
Mary E., daughter, age 1

Claude E. Huse, age 41, Calif Division of Forestry, Fire lookout man,
Lola M. wife, age 43

Edward A. Griggs, age 28, State Park ranger
Laverne V., wife, age 26
Lavera C., daughter, age 7
Edward A., son, age 6
Danny R., son, age 3

Andrew L. Ridge, age 46, San Diego County Road Dept. foreman
Nell L., wife, age 46

Norman F. Goswick, age 29, San Diego County, road equipment operator
Donna P., wife, age 27
Daniel N. son, age 7
Nancy J., daughter, age 3

Adeline S. Bailey, age 64, postmaster

Clarence R. Rauch, age 78

Wayne F. Thompson, age 36, Service Station and Snack Bar, business partner
J. Russell Thompson, brother, age 42, Service Station and Snack Bar, business partner
Noreen M. Thompson, sister-in-law, age 34, Snack Bar, manager

David C. Mendenhall, age 35, farm, proprietor
Elpha L., wife, age 32
John D., son, age 6

Charlene E., daughter, March 1950

Joe Stehlik, age 38, Palomar Observatory, telescope operator

Catherine E., wife, age 29

Joey L., son, age 8

Susan S. daughter, age 7

Patricia A., daughter, age 6

Paul S. Jett, age 29, Palomar Observatory, assistant astronomer

Daphne B., wife, age 28

Kenneth D., son, age 8

Norman L., son, age 4

George W. Pettit, age 56, Palomar Observatory, painter

Mildred L., wife, age 43, Palomar Observatory, maid

Raymond L. White, age 41, Palomar Observatory, powerhouse operator

Ida H., wife, age 31

Linda A. daughter, age 6

Nancy J., daughter, age 4

Dorothy C., daughter, July 1950

Ferdinand Feryan, age 50, Palomar Observatory, maintenance mechanic

Gladys W., wife, age 48

Benjamin B. Traxler, age 42, Palomar Observatory, electrical foreman

Marian E., wife, age 40

Sylvia J., daughter, age 18

Carol L., daughter, age 8

Clark L. Sweeny, age 27, farmer

Goldie L., wife, age 27

Fred W. Schiefelbrine, age 64, Baptist Camp, caretaker

Fannie E., wife, age 49, Baptist Camp, helper

Russell W. Davies, age 38, City and County Camp, camp director

Jack McNoow, age 44, City and County Camp, chef

Axel A. Perman, age 45, City and County Camp, counselor

Elmer S. Askew, age 50, City and County Camp, maintenance

Helen J. Burtrand, age 34, City and County Camp, teacher and counselor

Auverne G. Davies, age 44, City and County Camp, teacher and counselor

George K. Kraft, age 61, City and County Camp, maintenance

Glen W. Steele, age 51, City and County Camp, assistant cook

Alice L. Hill, age 77

Phillip J. Perkins, brother, age 81, doing chores

Josephine K. Pilkington, cousin, age 67

Robert H. Asher, lodger, age 82

Benjamin L. Moore, age 50, National Forestry Service, fire lookout

Pearl J., wife, age 48, National Forestry Service, assistant fire lookout

Gustav Weber, age 56, Palomar Observatory, maintenance of grounds

Marian Weber, wife, age 66, farm, farm helper

Donald H. Gordon, age 66, farmer

John A. Leach, age 72

Mildred S. Koenig, age 49, Café, proprietor

Elaine P. Carter, daughter, age 30, Café, waitress

Carrie J. Murray, lodger, age 63, Café, cooking

William W. Beckler, age 66, Mutual Water Company, superintendent

Marion F., wife, age 61, public school, teacher

Harry M. Utley, age 58, household, moving furniture

Louis S. Salmons, age 75, farmer

Hodgie S., wife, age 76

Ellis G. Woods, age 52, farm, ranch hand

Goldie M., wife, age 46

Irene M. Kygar, step daughter, age 19

Chester L. Woods, step son, age 17, farm, ranch hand

Marie E. Woods, step daughter, age 15

Dianna L. Kyar, step grand daughter, January

Keller H. Hill, age 38, farmer

Juanita W., wife, age 28

Johnny W., son, age 4

Martin E. Shoquist, age 52, farmer

Helen M., wife, age 44

Edmond J. Mendenhall, age 62, farmer

Jack Mendenhall, son, age 24, farmer

Fred J. Mangold, age 53, US Forest Service, fire prevention patrolman

Edna F., wife, age 54